WEATHER FORECAST

Victoria and vicinity for 36 hours ending 5 p.m. Saturday: Light to moderate north and east winds; generally fair, not much change in temperature.

Victoria Daily Times

TIMES TELEPHONES

Advertising Department .....Empire 4179
Circulation Department .....Empire 7322
Managing Editor.....Garden 6822
News Editor and Reporters.....Empire 1171

VOL. 81 NO. 65 — VICTORIA, B.C., FRIDAY, SEPTEMBER 16, 1932—24 PAGES — PRICE FIVE CENTS

MONTREAL SCENE OF SPECTACULAR FIRE

City Has Good Chance For Surplus

Weathers Storm Well As Smooth Seas In Sight

Tax Collections Near Fifty Per Cent Mark and Annual Payment Rush Is Near

MAYOR LEEMING IS CONFIDENT

Special Issue Bonds Still Sell at Par; Collection of Tax Arrears Passed 1931 Mark

If the collection of taxes in Victoria this year reaches the 85 per cent estimated in the budget, the city will finish 1932 on the right side of its financial balance sheet.

This assurance was given by Mayor Leeming this morning in a brief comment on current collections, which neared the 50 per cent mark to-day. With just two weeks left before the first penalties go into effect, the treasury department expects a last-minute payment rush of unusual proportions this year.

The mayor's remarks on the tax situation and city finances generally revealed a particularly hopeful outlook.

"Victoria," he said, "is weathering the present storm unusually well. I have been traveling about the west quite a bit lately and I can confidently say that this city is holding its own in comparison with any other city in western Canada. Victoria shows less evidence of the difficult times through which we are passing than most other towns. I have heard expressions practically reaching amazement of our enviable position in face of extraordinary expenses."

PAYMENTS WELL UP

The council, he stated, had estimated a fairly high percentage of collections in its budget in the sincere belief that the figure would be reached. The present indications are that by the end of this month the payments will be close to the mark.

He explained that with a continual eye to economy the council had kept its expenditures closely to the line and providing the tax revenue was up to anticipations there probably would be surplus at the year end.

"As every taxpayer realizes if there is a shortage in collections it means a deficit and this can only be met by levying for the deficiency next year," he added.

FIGURES GIVEN

Since the first of this month, when prepaid interest ceased, the collections have been $95,608, bringing the aggregate for the year on current accounts to $807,234.80 out of a total levy of $1,774,429.80. The present collection is therefore well over half the anticipated 85 per cent. Up to the end of August last year the payments totaled $751,058 and the grand total for the year reached over 87 per cent of the levy.

Payment of tax arrears for 1932 shows more than a 20 per cent increase over those of last year, the figures at the end of August being: 1932, $93,076.01; 1931, $76,804.67.

As evidence of the faith shown in Victoria's financial position, the Mayor referred to recent sales of the city's domestic bond issue which are now being handled by local brokers. On a par basis, a total of $14,000 have been sold in the last few days.

PARALYSIS CASES

Canadian Press

Quebec, Sept. 16.—Four cases of infantile paralysis were reported to the civic health bureau to-day, bringing to 110 the number reported in Quebec city since August 1.

AGAIN HEADS LABOR GROUP

TOM MOORE

Hamilton, Ont., Sept. 16 (Canadian Press)—Tom Moore, Ottawa, was re-elected president of the Trades and Labor Congress of Canada at its annual meeting here to-day. It marked Mr. Moore's fourteenth consecutive election to the highest office in the gift of the labor organization.

There was not a dissenting voice as Stanley Hirst, fraternal delegate from the British Trades Union, called for a vocal vote on Mr. Moore's nomination, and the convention swept into a storm of cheers as Mr. Moore returned to the chair.

P. M. Draper, Ottawa, secretary-treasurer for the last thirty-two years, was re-elected unanimously.

Controller James Simpson of Toronto, R. J. Tallon, Montreal, and P. R. Benough, Vancouver, were unanimously elected vice-presidents.

CHILEAN ELECTION

Associated Press

Santiago, Chile, Sept. 16.—General Bartolme Blanche, Acting President of Chile since the resignation of Carlos Davila early this week, signed a decree to-day providing for a presidential election October 30.

GERMANY OUT OF ARMS MEET

Associated Press

Berlin, Sept. 16.—The German Government has informed the chairman of the world disarmament Conference it will not participate in the next meeting September 21. The government announced this to-night.

LIQUOR FINES IN VANCOUVER

Vancouver, Sept. 15.—Fines of $300 each were imposed to-day by Police Magistrate J. A. Findlay on Phillip Agostino, convicted of keeping liquor for sale, and Rocke Angelua, who pleaded guilty to selling liquor. A truckload of liquor seized by Sergeant G. Sunstrum and officers of the dry squad in a raid on Agostino's premises was confiscated.

QUAKE TAKES PROPERTY TOLL

New Zealand Shocks Demolished Buildings But No Lives Reported Lost

Rain Increases Difficulties of Families Forced to Use Tents

Canadian Press

Wellington, N.Z., Sept. 16.—Much property damage was caused, but apparently there was no loss of life when a severe earthquake struck the Hawkes Bay section to-day without any preliminary warning tremors.

The epicentre of the earthquake was estimated to have been only thirty miles east of Waipiro Bay and the disturbances were deep seated.

The shocks struck the town of Wairoa with great suddenness and several buildings were destroyed. An employee of The Star newspaper was injured when a falling linotype machine crashed through a partition.

At the Wairoa hospital patients behaved with admirable calm when the

(Turn to Page 2, Col. 3)

Sunday Work In Alberta Scored

Canadian Press

Calgary, Sept. 16.—Increasing labor on Sundays is scored by the Calgary Presbytery of the United Church in a resolution forwarded to the Attorney-General of Alberta at Edmonton. "We look with regret," says the resolution, "on the large amount of unnecessary labor on the farms, by trucks on the highways, the keeping open of grain elevators and many forms of desecration in town, city and country."

Attention also is drawn to Sunday games at Calgary's new athletic stadium.

Search For Ocean Airplane Fails

Associated Press

Rome, Sept. 16.—The Italian air force and government agencies continued their wide search over land and sea to-day for the missing New York - Rome airplane "American Nurse" and its three occupants, two men and a young woman.

Officials, however, said they feared the likelihood of the finding the plane was small. Air officers said they were inclined to believe it had fallen into the sea.

Conservatives Sound Convention Call To Solve Predicament

Premier Tolmie Proceeding With Union Ambition Despite Many Setbacks

Former Lieut.-Governor Bruce Returning May Step Into Political Arena

Intimations in government and party circles to-day were that the heads of the provincial Conservative organization were calling a provincial party convention to bring to an end the present uncertainty in the affairs of the provincial government.

Before this convention, the party leaders said, Premier Tolmie will be called and asked to explain his union government statement of two weeks ago and how it was that he had allowed himself to be put in his present predicament.

"Unfortunately, the Premier is now sitting out on the end of a limb and can't get back," one of the leaders said to-day. "The performance has made the party look foolish and is throwing the whole government organization into chaos."

UNDAUNTED

However, these threats did not daunt the Premier, who continued to give assurances that he was going right ahead with his union government plans.

With members of other parties having refused to go into a union cabinet under him, the Premier said the only thing to do was to form a coalition cabinet from those in his own ranks.

"Best minds" continued to elude the Premier in his search for cabinet material. Mrs. Alice Townley of Vancouver is still the only one who has announced her willingness to take a portfolio in Dr. Tolmie's proposed government.

WILL CARRY ON

Until his proposed cabinet is formed, the Premier intimated that he proposes just to carry on as if nothing had happened or was about to happen.

In this policy of carrying on he has the backing of the majority of his ministers, who have taken the attitude that it would be best for all concerned if the present cabinet were allowed to carry on without molestation as long as possible.

It was reported in cabinet circles to-day that appointment of Premier Tolmie to a prominent position under the Dominion Government had been arranged with Premier Bennett.

Reports of prospective appointments for other local cabinet ministers are also keeping the corridors of the buildings abuzz.

(Turn to Page 2, Col 4)

KAYE DON SOON IS TO MARRY

Greenwich, Conn., Sept. 16—Kaye Don, British speedboat racer, and Miss Eileen Martin, twenty-one, socially prominent daughter of Mr. and Mrs. Leonard J. Martin of Greenwich, obtained a marriage license to-day. Don gave his age as forty and his occupation as engineer.

STRANGE MALADY KILLING CATTLE

Quesnel, B.C., Sept. 16.—Seven dairy cows owned by Mrs. A. Grundall on the Dania ranch in the Woodpecker district, have been stricken with a mysterious malady, which causes them to suffer terrible agony. Two have died since Saturday evening and three others will probably not recover.

At first it was thought the animals had been poisoned by eating dynamite left by prospectors on Government Creek, but the symptoms, while similar in some respects to such poisoning, are different in others. Dr. A. Knight of the provincial livestock branch, is on his way to Woodpecker from the Bulkley Valley to investigate.

CANADA RECEIVES OIL FROM RUSSIA

Company to Send Aluminum For Big Development Works in Soviet Land; Barter and Market Changes Watched By Canadian Oil and Gasoline Companies

Canadian Press

Montreal, Sept. 16—Canadian aluminum products will go to Russia in exchange for Russian crude oil, to be refined here and placed on the Canadian market. Officials of the Aluminum Company of Canada to-day said they were "in effect but not literally" trading Canadian aluminum for Russian oil, but ventured no further explanation.

The brief statement of the Aluminum Company climaxed several days of rumor and speculation in business circles here and in New York.

Though official figures were not available, it was reported the arrangement between Russia and the Canadian Company in which Andrew Mellon, former United States Treasurer and at present U.S. Ambassador to Great Britain, is financially interested, involves close to $1,000,000 worth of Canadian aluminum products, chiefly aluminum wire and cable.

FIRST CARGO

Lending further weight to the reports circulating here and in New York, the Russian oil tanker Ase Maersk steamed into Montreal harbor on Wednesday with a cargo of 9,000 tons of crude oil loaded at Batum on the Black Sea. Steamship agents refused to divulge the origin of the oil or its destination, but to-day it was announced by an official of the La Salle Petroleum Refinery Company here that the oil cargo was consigned to it at its refinery, but was not its property. It was unofficially reported the La Salle Refinery would refine the oil on behalf of the Aluminum Company.

MAY ASK EMBARGO

Canadian oil companies watched developments closely with the view they

(Turn to Page 2, Col. 1)

Body Identified; Murder Suspected

Canadian Press

London, Ont., Sept. 16.—Police to-day identified the body of a well-dressed man found yesterday evening in the Thames River as that of David Armstrong, war veteran, and began working on the theory he was murdered or had fallen from a railway bridge.

Police said the body showed a fracture of the skull and one broken leg.

Hollywood Tragedy Centres Around Platinum Tresses; Gold Rush Boomed In Victoria

"Platinum Blonde" Jean Harlow—a Hollywood Tragedy is the story that has been intriguing millions of newspaper readers all over the world since the queer suicide a few days ago of her second husband.

The illustrated story of the life of the famed girl star leading up to this latest sensation will be told as a feature story of the Saturday Magazine Section of The Victoria Daily Times to-morrow.

Other features of the Saturday Magazine Section will include:

Empire "humbugged," Britain "hamstrung" by Ottawa, The Economist, weekly journal of London and leading world authority on finance and trade, says.

Her Salome shocked the world a decade ago; now she is coming back—glamorous Mary Garden.

Broadway's best musical shows to be revived for road tours.

An Island botanical ramble in September with Connell.

How Aimee Semple McPherson's 223-pound singing baritone husband, heavyweight champion wooer, lost his court decision to little Miss St. Pierre.

French women, their senators say, do not want to vote, while their husbands put it this way: "When my wife votes I will not vote any more."

How the gold rush to the Fraser River boomed Victoria with realty, building and gambling soaring and thousands pouring in—the second instalment of the historic Waddington book dealing with the first days of this community.

Paris says waistlines may be high or low, offering many other choices in the style range—a page of the new fall styles for women.

Books of the day and comment.

Regular weekly illustrated page for the children.

And the four-page colored comic section.

EGG PRICES UP SUDDENLY TO-DAY

Twelve-cent Increase in Two Weeks at New Westminster Markets

Eggs in Victoria went up last Thursday and also on Monday of this week, the increase being attributed to a shortage on the local market. Prices now range from thirty-five to thirty-eight cents a dozen for firsts with corresponding prices in the other grades.

New Westminster, Sept. 16.—Following a rise of 8 cents a dozen last week, eggs rose another 4 cents a dozen this week, with producers expecting another rise later.

Farmers to-day got 29 to 30 cents for extras, 28 to 29 for firsts and 26 to 27 for pullet extras.

On the retail market the price was 35 to 38 for extras, 33 for firsts and 30 for pullet extras.

It was hoped in retail circles that 10 cents would be possible by another week.

Stocks offered on the market to-day were light and barely sufficient to meet the demand.

BIG BLAZE IN LIVESTOCK YARD BY ST. LAWRENCE BATTLED BY 100 FIREMEN

Two Men of Fire Brigade and Small Boy Injured During Abattoir Fire in Montreal; Building and Pens Destroyed

Ten Pigs Killed; 300 Horses Saved

Flames Shoot High as Stocks of Hay Go Up in Smoke; Cattle, Set Free, Run in Streets

Canadian Press

Montreal, Sept. 16.—A force of more than 100 firemen braved intense heat for an hour and a half to-day before they managed to subdue a fire that destroyed a large building of the East End Market and Abattoir here.

About 300 horses were saved from the fire, which killed ten hogs.

Two firemen and a small boy were injured.

A three-alarm call brought the firemen to the livestock market. The whole structure was ablaze when the companies reached the scene. Cattle were running the streets as the firefighters ran hose lines as close as they dared to the blazing wooden buildings.

Dry hay stored in the yards blazed up and flying sparks set buildings ablaze. The flames shot high into the sky.

(Turn to Page 2, Col. 4)

From $12,000 Auto to Subway

Much discussion has been aroused by the economy action of Joseph V. McKee, new Mayor of New York. When the cameraman saw him as pictured above, he was dropping a nickel in a box of the Seventh Avenue subway, just before he rode down to the city hall for a day's work. A couple of days after he had succeeded James J. Walker, who resigned as mayor, Mr. McKee struck off the city list the $12,000 limousine in which Mr. Walker had ridden daily and took to using the subway morning and evening. He also reduced his salary as mayor from $40,000 to $25,000 and cut down a score of commission and other department heads to $12,000 yearly from the levels of $25,000 to $15,000 at which their salaries had stood.

LABOR SEEKS MORE RELIEF

Canadian Congress Presses For "Increases Deemed Essential"

Administration of Relief in West Is Criticized at Convention

Canadian Press

Hamilton, Sept. 16.—Such "increases as they might deem essential" will be sought from the provincial and federal governments with regard to relief payments by the Trades and Labor Congress.

Trades and labor councils throughout Canada will press legislative representatives to appeal for the increase payments. The adoption of the resolution followed prolonged discussion at to-day's session of the annual meeting of the congress here.

Canadian Press

Hamilton, Ont., Sept. 16.—Declaring a relief administrator in Edmonton had recommended unemployed families should be fed at a cost of $4.25 a month, Carl Berg, Edmonton, caused a sensation during the discussion of unemployment insurance at the Dominion Trades and Labor Congress convention here to-day.

His statement, he said, was based on the report of the relief administration there, and yet the Alberta government had "not told this administrator where to get off," he said. The $4.25 was recommended as a fair basis on "which to plan a system of direct relief," said Mr. Berg as the convention gasped.

(Turn to Page 2, Col. 5)

COUNTRY PARTY PLAN IN BRITAIN

Lloyd George Asks Farmers If U.K. Bought Pig in Poke at Ottawa Conference

Canadian Press

London, Sept. 16.—Characteristic comment on the Imperial Economic Conference at Ottawa was made to-day by Rt. Hon. David Lloyd George in speaking informally to farmers at Churt, Surrey.

"The dominions are going home from the fair very pleased with their purchases," he said. "What did we buy? Are you sure we bought anything except a pig in a poke? Canada has not been sending us a very large quantity of pigs, but has been given a quota to send ten times as many as were ever sent before. Every time, therefore, we see pigs in the market our affection for the Empire will grow ten-fold."

In conclusion Mr. Lloyd George urged that if agriculture was to be restored in the United Kingdom it should be through a genuine country party with a programme appealing to the nation as a whole.

GOLD RUSH IN QUEBEC

Canadian Press

Rouyn, Quebec, Sept. 16.—Prospectors were rushing to-day to stake ground in the vicinity of the east-west centre line of the township of Rouyn, six miles from the Noranda Mine, where spectacular discoveries of gold were reported.

Sir Donald Ross Dies in London

London, Sept. 16.—Sir Ronald Ross, noted authority on tropical diseases, died here to-day. He was seventy-five.

MORE REGISTER ON CIVIC LIST

Close of 400 registrations of licensees and householders on the civic voters' list had been made in the two weeks since the list opened, it was learned at the City Clerk's office this morning. Declarations will be taken from now until the end of October. The registrations to date are about 10 per cent higher than last year, the figures up to yesterday being 367 against 334.

Ross Somerville Battles Way Into U.S. Golf Final

Canadian Star Strokes Way to Brilliant 7 and 6 Victory Over Veteran Jesse Guilford; Goodman Beats Ouimet

Five Farms Course, Baltimore Country Club, Sept. 16.—Bearing the first foreign threat since 1928, C. Ross Somerville, former Canadian champion, trounced Jesse Guilford, Boston, to-day, 7 and 6, to reach the final of the United States amateur golf championship.

Meanwhile Johnny Goodman, Omaha, was eliminating Francis Ouimet, defending champion, 4 and 2. Somerville and Goodman will meet in the thirty-six hole final to-morrow.

At the end of the first eighteen holes, Somerville was 6 up on Guilford, while Goodman and Ouimet were all square.

Rain threatened as the semi-finals got under way this mornnig.

Nearly 500 spectators, nevertheless, were on hand with slickers and umbrellas when Guilford and Somerville tied off. Ouimet and Goodman followed half an hour later.

Somerville was outdriven by twenty yards on the 434-yard first hole, but

(Turn to Page 2, Col. 6)

Cutting of Trees Raises Protests

Canadian Press

Vancouver, Sept. 16.—Protest against removal of trees on the south side of Marine Drive in the vicinity of Spanish Banks is voiced in a letter to Hon. Ralph Bruhn, Minister of Public Works, by R. Rowe Holland and other members of the Vancouver Parks Board.

"The work which is proceeding there now will leave an ugly scar on the landscape," Mr. Holland declares.

"I am in favor of widening the road, but surely it is not necessary to do it that way."

Removal of trees and earth to create a sloping bank has been undertaken by the Public Works Department as part of a road-widening scheme, it is stated. Relief labor has been employed on the project under the direction of provincial engineers.

E. G. Baynes, also a member of the Parks Board, expressed his protest in a wire to Victoria Wednesday evening.

TO STOP POULTRY THEFTS

Canadian Press

Brussels, Ont., Sept. 16.—Farmers in this locality who have been pestered by chicken thieves are taking precautions by having electric burglar alarm systems installed in their poultry houses.

WARSHIPS PASS DOWN COLUMBIA

Two Canadian Destroyers and U.S. Naval Vessels Return to Sea From Portland

Associated Press

Portland, Ore., Sept. 16.—Naval vessels which visited Portland during the American Legion convention cast off their lines early to-day and headed for sea.

The Canadian destroyer Skeena, under Commander George C. Jones, was the first to leave and was followed soon by the Canadian destroyer Vancouver, under Lieut.-Commander Frederick B. Hart. Both ships will visit Astoria and leave for Esquimalt Sunday morning.

Two United States Eagle boats, No. 36 from Grays Harbor, and No. 57 from Seattle, were next to leave.

At 8 o'clock the United States cruiser Omaha, temporary flagship of Admiral Richard H. Leigh, left its mooring. The United States cruiser Concord, flagship of Rear-Admiral Claude C. Bloch, left an hour later.

DUFF REPORT OUT ON TUESDAY NEXT

Canadian Press

Ottawa, Sept. 16.—According to present plans, an official summary of the report of the Royal Commission on Transportation will be made public next Tuesday evening. The main report probably will not be issued at present. It may be held up until Parliament meets next month.

The commissioners, it is understood, go fully into the matter of bus and truck competition and offer certain suggestions designed to place this on a more equitable basis from the railway point of view.

CO-ORDINATION PLANS

No recommendations are made looking to the merging of the two Canadian systems, it is believed, but the appointment of an arbitral board, with wide powers to direct economies, is said to be included in the report. The board would consist of three members, The Canadian National and the Canadian Pacific would each be represented by one member of the board.

That the report includes recommendations designed to eliminate waste and promote economy in both systems is taken for granted. Duplicating services and lines are frowned on, it is believed, and the need for reduction, rather than expansion, is stressed. This principle is said to be carried out in a recommendation for reduction in the number of directors of the Canadian National system.

It is rumored the report recommends drastic reduction in the capital of the Canadian National system now standing at over $2,500,000,000.

Mr. Justice L. P. Duff of the Supreme Court of Canada is chairman of the Commission.

Tailored Ties of Genuine CALCUTTA LIZARD Now Cost Only $7.50
Last year such a price would have been impossible for real Lizard. They come in black or dark brown colors.
MUNDAY'S
SAYWARD BUILDING — Better Fitting Shoes — 1203 DOUGLAS STREET

CROSS' MARKETERIA
DOUGLAS STREET
BUY AT CROSS' AND SAVE!

SATURDAY SPECIALS

Finest Creamery BUTTER	Breakfast BACON Sliced	EGGS Fresh Extras
3 lbs. for ... 65c	Per lb. ... 14c	Per doz. ... 36c
9 to 11	9 to 11	9 to 11

Sirloin and T-bone Roasts, lb. ..... 22¢
Prime Ribs and Rumps, lb. ..... 16¢
Short Ribs and Thick Ribs, lb. ..... 12¢
Blade-bone Roasts, lb. ..... 10¢
Round Bone Roasts, lb. ..... 7¢

Boneless Stew Beef
Lean Minced Beef
Oxford Sausages
Fresh Pork Spare Ribs
Pork Liver
All One Price, Until Sold — 3 lbs. for 25c

Genuine Spring Lamb	Local Milk-fed Veal
Legs, lb. ..... 22¢	Legs, lb. ..... 20¢
Loins, lb. ..... 20¢	Rumps, lb. ..... 20¢
Shoulders, lb. .... 11¢	Shoulders, lb. ... 14¢
Stewing Lamb, lb. 7¢	Stew Veal, lb. ..... 8¢

Gainer's Ham, lb. ..... 17¢
Perfection Cottage Roll, lb. ..... 14¢
Perfection Picnic Shoulders, lb. ..... 10¢

Young Grain-fed Pork	Fresh Fish
Legs, lb. ..... 14¢	Fresh Soles, 2 lbs. 25c
Loins, lb. ..... 14¢	Local Halibut, per lb. 15c
Butts, lb. ..... 11¢	Local Cod, 2 lbs. for 15c
Shoulders, lb. ..... 8¢	Cod Fillets, lb. 10c
Side Pork, lb. ..... 10¢	Red Salmon, 2 lbs. for 27c
	Sliced or Piece
	Fresh Herring, 2 lbs. for ... 15c

Bananas, doz. ..... 25¢
Sweet Juicy Oranges, 2 doz. for ..... 35¢
Large Table Peaches, doz. ... 28¢
Gravenstein Apples, 8 lbs. 25¢
Crabapples, 8 lbs. .... 25¢

NO CHURCH TRIAL MOVE

Anglicans of Winnipeg Decide Against Court Action on Fund Shortages

Canadian Press

Winnipeg, Sept. 16.—The Anglican Church here will press no charges against John A. Machray, K.C., former chancellor of the Diocese of Rupert's Land, to whom funds of the church were entrusted.

Shortages in funds controlled by Mr. Machray were reported as $600,000 in an interim auditors' report released today.

WILL PAY SALARIES

Toronto, Sept. 16.—Payment of salaries to bishops and clergy of the five Anglican Church missionary dioceses whose endowments have been depleted with other funds entrusted to John A. Machray, K.C., of Winnipeg, has been decided on by the Church Missionary Society. Stipends will be paid to the same extent as the endowments provided.

Plans also are under consideration for restoration of the endowment funds, according to Rev. Cannon Samuel Gould, secretary of the missionary society.

"We have lost heavily," said Canon Gould, "but I have no doubt the endowments of the missionary dioceses of Moosonee, Keewatin, Athabasca, Mackenzie River and the Yukon will be restored by the people of the Canadian church."

QUAKE TAKES PROPERTY TOLL

(Continued from Page 1)

shocks came. The quake did not do much damage to the main hospital building. The nearby nurses' residence, which had just been built and was waiting for official opening, was however, destroyed.

TO STAY IN TENTS

The nurses, who had already spent two winters in tents following the destruction of their former home in the earthquake more than a year ago, will be compelled to remain there.

Steady rain following the quake added to the difficulties of those who lost their homes and were compelled to camp out. The rural districts suffered equally with the crowded urban sections, and at one small settlement a six-roomed house built on piles collapsed like a pack of cards.

At Gisborne minor shocks continued and residents were in danger from falling chimneys, one street holding the wreckage of nearly 200 of these. The tower of the Gisborne Post Office was fractured.

Numerous slips were reported on the hillsides around Gisborne.

LIBERALS ARE PREPARING FOR B.C. CONVENTION

Montreal Scene of Spectacular Fire

(Continued from Page 1)

Wooden sheep pens and cattle stalls were rapidly devoured by the flames. The firemen directed their efforts toward preventing a spread of the fire.

OWNED C.P.R.

The cause of the fire and the extent of the financial loss remained unknown late this afternoon.

The East End Market and Abattoir is the property of the Canadian Pacific Railway Company and houses a branch of the Dominion Department of Agriculture.

Conservatives Sound Convention Call to Solve Predicament

(Continued from Page 1)

Patronage committees in the ridings throughout the province are up in arms over recent developments and representations from these bodies are pouring into party headquarters. They demand that nothing must be done in the reorganizations that are looming to jeopardize the old-line party regulars in their control.

News that Randolph Bruce, former Lieutenant-Governor of British Columbia, was now on his way back to Victoria and would take up his permanent residence here, has aroused much speculation in political circles, and reports are going the rounds regarding his intentions.

Political observers to-day were busy discussing Mr. Bruce's prospects, in the political field here. He is known as a man of exceptional activity and there are reasons for believing he will find outlet for that energy in public life here. Reports to-day identified his name with various parties.

While uncertainty rules at the Parliament Buildings, Hon. J. W. Jones, Finance Minister, daily assumes a more dominant place in the discussions. It is known that he is one who is certain of a place in a cabinet reorganization.

From Ashcroft to-day came word to T. D. Pattullo, Liberal leader, to the effect that Liberals of the district in the annual meeting there yesterday had passed a resolution condemning any form of coalition under Premier Tolmie, and endorsing Mr. Pattullo's recent actions and expressing confidence in him as leader. George Chataway was re-elected president, J. R. Cameron, vice-president, and Ray Jones, secretary. Delegates were appointed to attend the provincial Liberal convention at Vancouver on October 3.

Prince George, B.C., Sept. 16.—Prince George delegates will go to the convention of the British Columbia Liberal Association in Vancouver October 3 with a resolution throwing old-line patronage considerations to the four winds.

The resolution passed by their association, which they will submit to the convention, calls on T. D. Pattullo, Liberal leader, in forming the new government expected to take office shortly, to take in men of experience and ability without regard to sectionalism or past political affiliations.

That the leader of this party in British Columbia be advised by this convention," says the resolution, "that should he be called upon to form a government he invite into his cabinet such colleagues as will loyally assist him in promptly re-establishing the credit of the province and of conserving the humane statutes already existing, having greater regard for their experience and ability than to their race, creed, constituency or past politics."

T. D. Pattullo Shares in Conferences in Vancouver Leading Up to Province-wide Gathering

Vancouver, Sept. 16—Preliminary arrangements for the convention of the British Columbia Liberal Association, to be held in Vancouver October 3 and 4, were under way at the Hotel Vancouver to-day in the rooms occupied by T. D. Pattullo, M.P.P., the party leader, and Major S. F. Moodie, organization secretary.

The convention will be held in the Hotel Georgia and last for two or possibly three days.

Mr. Pattullo stated he expected to see a large representation from all parts of the province.

The B.C. Liberal Association's constitution calls for a convention every three years. There was one in 1927 and another in 1929, when Mr. Pattullo was elected leader.

The constitution provides for representation on the basis of a minimum of ten for each provincial constituency, with a maximum of one delegate for every 500 names on the voters' list. In addition all constituency presidents, members of the Legislature and of Parliament, candidates defeated in the last election and members of the executive are ex-officio delegates. Vancouver is entitled to about 130 delegates.

The convention was called at a meeting of the executive in New Westminster in May last, when a committee was appointed to fix a date and consider resolutions. This committee will hold another meeting prior to the convention.

MANY RESOLUTIONS

More than 300 resolutions have been forwarded from all parts of the province, advancing proposals for the better government of the province with special reference to the acute conditions of to-day. These will be given preliminary consideration by the special committee next week, and will ultimately be dealt with by the convention's own resolutions committee.

The chief business of the convention will be the drafting and publication of a manifesto showing the relationship of fundamental Liberal policy and principles to the present political and economic situation in the province. While the number of resolutions is large, most of them cover similar ground and will probably boil down ultimately into eight or ten concrete declarations of policy.

LABOR SEEKS MORE RELIEF

(Continued from Page 1)

DISGRACEFUL CONDITIONS

"Disgraceful conditions exist in this country to-day. A man who appeals for a job is pauperized. He must be a bum to get relief," said A. G. Poole of Toronto. "I will be ashamed of having attended this congress if something is not done," he maintained.

R. C. McCutcheon, Winnipeg, said the Winnipeg Trades and Labor Council had been unsuccessful in previous appeals to the provincial government to increase relief. A meeting of the western representatives had interviewed a representative of the government and were told "th eastern cities were satisfied and the federal government and were told "the eastern cities the west."

NEW EMPLOYMENT INSURANCE URGED

Labor Congress of Canada Asks Other Bodies to Join in Request to Ottawa For Contributory Plan

By JACK HAMBLETON
Canadian Press Staff Writer

Hamilton, Ont., Sept. 16.—National organizations and public bodies of Canada will be invited by the Trades and Labor Congress to assist in an appeal to the government of Canada for inauguration of a system of unemployment insurance.

Should a method of unemployment relief be adopted by the government, labor is willing to pay its fair share.

This was the outstanding development at the congress convention here to-day, with a definite declaration from organized labor that it wanted not charity, but either work or relief to which it had itself contributed.

After hours of verbal battling the congress definitely turned thumbs down on the non-contributory insurance plan by which the government would be asked to bear the entire cost of such insurance.

It heard too, an entire threshing out of the unemployment problem in Canada, with stories of hardship and suffering because men could not find work.

A resolution of the Winnipeg Trades and Labor Council in which the council urged the congress to press the provincial and federal governments to assume 90 per cent of the total cost of relief was the focal point. The resolutions committee substituted a clause of the resolution, suggesting "adequate increases" in the relief rate.

This did not meet with the approval of a number of delegates who wished the resolution kept as it was originally.

The date of the proposed meeting at Ottawa on the unemployment insurance question could not definitely be set, but is expected to take place shortly after Parliament opens next month.

MINISTER CRITICIZED

J. Allan, Calgary, attacked the Dominion Minister of Labor, Hon. Wesley A. Gordon, for having intimated before the congress last Monday that many men would not work if they could. "Ninety per cent of the unemployed I have met—and I have met thousands—would be only too glad to work if they could find jobs," he declared.

NO REDUCTION IN QUALITY WITH LOWER PRICED
Dentistry
Only the price is less . . . the highest standard of workmanship and materials is maintained.
Come in and let us give you an estimate on your dental work. You will be amazed at the new low cost.
Dr. Gordon Ledingham
Dr. E. S. Tait
E 1815 707 Yates St. Open Evenings

THIS FARMER LOSES STOCK BUT ADDS WEIGHT

Canadian Press

Vancouver, Sept. 16.—When a business man leaves the paved streets to conduct farming operations he is bound to run into grief, according to Tom Berry, well-known Chilliwack hotel owner.

When Mr. Berry bought nine sheep, lightning came and killed several of them.

He bought a cow for $70, but failed to find anyone in the Chilliwack valley fearless and skilful enough to milk her.

When he bought 100 baby chicks they thrived for a few days and then bunched up the corner of their sleeping quarters and smothered themselves to death.

Mr. Berry tried his hand at raising Mallard ducks. They flew away when old enough to take wing.

He tried raising foxes and the animals burrowed holes in their pens, escaped and headed for the wild places.

A venture in milch goats resulted in one of the animals entering the hotel dining-room and eating up a large quantity of newly-printed menu cards.

Despite his farming troubles, Mr. Berry refuses to grow thin or show symptoms of great worry. He now weighs 330 pounds. He says he started a ten-acre ranch near Chilliwack, believing work on the land would reduce his weight. He says he now finds the harder he works on the land the hungrier he becomes, and the greater his hunger, the more he is compelled to eat. He is therefore adding weight with his succession of losses.

Sample Hats
Reproductions of Paris Models

SPECIAL PURCHASE!

On Sale To-day at
$2.95 to $5.95
Designed to Sell at Much Higher Prices!

A perfectly thrilling Fashion scoop! Mostly replicas of Paris models! Felts, velvets, velours and chic new novelty materials . . . in all the authentic fall shades. Bought in an exciting special purchase that enables us to offer them at far, far below what they were designed to sell at!
(See these beautiful Hats in our windows to-day!)

Malleks
1212 DOUGLAS STREET
E 1363
LIMITED
Ready-to-Wear, MILLINERY and FURS

Ross Somerville Battles Way Into U.S. Golf Final

(Continued from Page 1)

won it with a par four, sticking a spoon shot within ten feet of the cup, after which Guilford put his No. 2 iron into a trap. Jesse had a twelve-foot putt left for a four but missed.

After outdriving Somerville seventy yards on the 433-yard second, Guilford was short with his iron and saved a half only by chipping within two feet of the cup. Somerville, within twelve feet of the cup with two good shots, took two putts.

SQUARE MATCH

Somerville's drive hooked into the woods on the third hole. He played out short and wound up with a five. Guilford banged a 275-yard drive, pitched on nicely and won with a par four to square the match.

Somerville went 1 up on the 163-yard fourth. Jesse putted eight feet from the cup and Somerville went six feet past. The Bostonian missed and Sandy got his down for par three.

Big Jesse had a mere 220-yard drive on the 443-yard fifth and fired his second into a trap at the right. Somerville did the same thing but exploded to within two feet of the pin to get his four and win. Guilford missed from five feet and was 2 down.

On the 590-yard sixth, Guilford put his tee shot out of bounds. His fourth hooked into the rough but he chipped close to the pin. Somerville was well on in three and won the hole, with a par five, to become 3 up.

WINS WITH BIRDIE

Guilford drove into the rough on the seventh hole, but pitched twelve feet from the pin, sinking his putt for a birdie three to win. Somerville sliced his approach to the right and came on twenty feet from the cup.

Guilford almost drove the 355-yard eighth green, his ball stopping only fifty feet short. Somerville failed to reach the green but almost holed out his third, a chip shot. Somerville got a half as Jesse approached ten feet away and missed the putt.

Big Jesse then got down an eight-footer to halve the short ninth. Sandy took two putts, to remain 2 up to the turn.

Guilford outdrove Somerville forty yards off the tenth, but again pitched poorly. He was fifteen feet from the cup on his third and missed. Somerville, twelve feet away on his second, took two putts and went 3 up again.

GOES 4 UP

Somerville rapped in a twenty-five-foot putt to win the eleventh and go 4 up. Jess half topped his second shot. His third was also poorly played and he took a 5.

Their par fours on the twelfth were uneventful, both being well on on their approaches.

The "siege gun" got back a hole on the short thirteenth, with a well-played par three. Somerville's tee shot fell short of the green and he came on nine feet short, missing the putt.

Jesse and Sandy halved the long fourteenth. Guilford was short on the fifteenth green, however, and Somerville in a trap. Both recovered to get another half in fives, one over par, as the Canadian remained 3 up.

Both drove 240 yards on the 422-yard sixteenth. Guilford went into a trap. Came out beautifully to within three feet of the cup, but missed the short putt. Somerville was inside with his approach putt and won the hole with a four to go, 4 up again.

SOMERVILLE 6 UP

Somerville, in the rough off the tee on the short seventeenth, chipped a beauty to within fourteen inches of the pin to get his par 3. He went 5 up as Guilford, in another trap, exploded to within four feet and missed.

Somerville went 6 up on the home hole where he played two fine shots to the green and sank an eight-footer for a birdie three. Guilford was well on, fifteen feet away, but took two putts.

Their morning cards follow:

Par out	444345443—35
Guilford out	544456343—38
Somerville out	445345543—37
Par in	444354434—35—70
Gilford in	554355544—40—78
Somerville in	444455433—36—73

Francis Ouimet, defending champion, and Johnny Goodman, Omaha youngster, battled over eighteen holes this morning to finish all square.

Their morning cards follow:

Par out	444345443—35
Ouimet out	544345444—37
Goodman out	584336533—37
Par in	444354434—35—70
Ouimet in	345444434—35—72
Goodman in	344445434—35—72

Pau, France, Sept. 16—William George Bradley Craven, Fifth Earl of Craven, died here yesterday. The earl, who was thirty-five years of age, succeeded to the title in 1921. His heir is Viscount Uffington.

ANNOUNCEMENTS

Wilkes Furriers, Oak Bay Junction.

Paisley Cleaners and Dyers. We call and deliver. Phone G 3724.

Make Ahmak rugs of artistic and practical value. For lessons, phone G 6059.

George J. Dyke—Violin studio now reopened. Telephone G 6984. String orchestra forming.

Mrs. MacGovern will reopen music studio for piano class and private pupils, September 6. 3147 Quadra. Phone G 2678.

Before you do your Saturday shopping read Pandora market special on Page 10. Highest quality produce, low prices, super-specials.

Organization meeting juvenile branch Victoria Musical Art Society at Shrine Auditorium Tuesday, September 20, 3.30. All children under thirteen cordially invited.

Another of Stevenson's candy delicacy specials. Peanut Krunch only 15c half pound. Listen in to Stevenson's Raido Players Monday, September 19, 8 o'clock.

Morning Special at Tyrrell's Hairdressing Parlor at David Spencer Limited, 9 till 10, without appointment. Marcel or finger wave, 50c; with shampoo, 75c; permanent wave, $5.75. All experienced operators.

Members of the Women's Canadian Club wishing to nominate for the officers and executive for the coming year, 1932-1933, are asked to send in their nominations not later than September 21 to the convener, Mrs. P. E. Conley, E 7718. Mrs. James Adam, G 4768, and Mrs. J. Gordon-Smith, E 5919.

ADVERTISE IN THE TIMES

Pantorium Dye Works
Canada Limited
Fort and Quadra
Phone E 7155
Men's Three-piece Suits, Dry Cleaned and Pressed, $1.00

Canada Receives Oil From Russia

(Continued from Page 1)

might have to compete with the Russian oil in the Canadian market. It was rumored in some quarters the oil companies would seek legislation to exclude Russian oil.

Beyond the brief admission they were dealing with Russia in an indirect manner, the company officials had nothing to say in regard to New York reports of an extensive trade in which Canadian aluminum was to be bartered for crude oil from Russian wells, the oil to be refined here and put on the Canadian market in competition with Canadian oil companies.

NO TORONTO STATEMENT

Toronto, Sept. 16—Officials of the Aluminum Company of Canada who could be located to-day declined to confirm or deny reports from Montreal that the company had engaged with the Soviet Government to barter aluminum wire in exchange for crude oil.

Leighton McCarthy, K.C., executive vice-president, was absent from town and could not be located.

NO EMBARGO

Ottawa, Sept. 16—Russian oil is not one of the commodities which comes under the Canadian embargo.

When the attention of the Department of National Revenue was directed to-day to news dispatches stating the Aluminum Company of Canada had arranged with the Soviet Government to exchange its product for Russian oil, departmental officials said Canada had no embargo against Russian oil, the only commodities denied entrance to Canada under the embargo being coal, wood pulp, pulpwood, lumber and timber of all kinds, asbestos and furs.

NEW OUTLET

New York, Sept. 16.—The New York Times says the significance of the deal of the Aluminum Company of Canada with Soviet Russia, which involves approximately $1,000,000 of aluminum, is believed to be not so much its size as the fact that interests as prominent industrially and politically as are behind the company are turning to Russia as an outlet for their goods. This is said to be considered, furthermore, as a highly significant step toward the rehabilitation of world trade.

"The deal is the first of a series at by which the Soviet hopes to acquire essential products with which to carry out its vast industrialization programme," say The Times. "Already several larger deals are being negotiated on the same basis, with the Soviet exchanging oil, coal and other raw materials of which it has an abundance for distribution in nations where they are needed. The programme is based, of course, on the fact that barter is only possible where both parties are able to assimilate the goods received without upsetting their own domestic markets.

RAW MATERIAL PRICES

"The decline in the prices of raw materials has sharply curtailed the purchasing power of Russia in foreign markets. The consensus is that Russia will not be an important factor in world trade until there is a material improvement in the prices of raw materials, which constitute virtually all of the Soviet exports. The Soviet virtually has decided on the principle of barter for essential foreign supplies.

"Aluminum is essential in the Soviet's electrification programme, as is copper. Reports here indicate Russia plans to build long transmission lines rather than frequent sub-stations, which would be more expensive."

PIGGLY WIGGLY BUTTER
SATURDAY MORNING—9 TO 11
3 LBS. FOR 65c
PIGGLY WIGGLY

PRICES that say "STOCK-UP"

SATURDAY MORNING
Women's and Misses' Smart Patent Ties, Sandals and Two-tone Sport Oxfords
This price for Saturday morning, only $1.00

SUEDE FOR FALL
Pretty new patterns in black or brown suede. Ties and Pumps, walking heels, sizes 3 to 7. Special $3.95

Boys' Strong School Oxfords, sizes 1 to 5. Extra special.. $1.95
Men's Solid Leather Work Boots, Saturday special.... $2.95
Children's Play Oxfords, black or brown, strong leather soles; sizes 5 to 10 ..... $1.00

SATURDAY, 10 to 12
Infants' Strap Shoes, black, white, or tan. Two-hour special at 25c

Royal Shoe Store
606 YATES STREET

McKINNON'S PRICE
CASH AND DELIVERY

BREAD—16-oz. Malted Milk Loaf 3c
OKANAGAN PEACHES—Elberta Freestone, No. 1 quality only. A crate $1.48
B.C. Sugar, 20 lbs. $1.10; 100 lbs. $5.20
MILK—All brands, tall tins ..... 11¢
Cottage Roll, a lb. ..... 15¢
Picnic Ham, a lb. ..... 13¢
Ryvita Flakes, a pkt. ..... 22¢
Fresh Dates, 5 lbs. ..... 25¢
Australian Raisins, 2 lbs. ..... 25¢
Australian Currants, 2 lbs. ..... 25¢
EGGS—Fresh Peewees, 2 dozen for 45c
Ridgway's Orange Pekoe Tea, ½-lb. pkt. ..... 30¢
Coffee, fresh ground, a lb. 25¢; 3 lbs. for ..... 72¢
BUTTER—Alberta Creamery, 3 lbs. for 69c
BUTTER—Salt Spring, 2 lbs. for 55c

1607 Douglas Street — Phone G 3641

THE PLUME SHOP

FAMOUS FOR STYLE, QUALITY AND VALUES

747 YATES STREET PHONE Empire 5621

Marvellous Values in

New Knitted Sports Frocks

$12.75

They're so different looking—these wool knit Frocks, in gay striped effects, tricolor combinations and smart monotones.

Furred Coats

With Lavish Furs Used in the Grand Manner

$24.75

$29.75

$34.75

In spite of the low price only the finest in furs, fabric and tailoring are represented.

Come and Compare.

NEW ACCOUNTS INVITED

The Plume Shop Will Help You to Be Well Dressed. Come in and Open a Charge Account and Pay for Your Outfit, Either Weekly or Monthly While Wearing It.

THE BARGAIN BASEMENT OFFERS

FALL DRESSES AT $6.95

Unquestionably, this is the best scoop of the season. Remarkable styles, new high necks, high belts, big sleeves; all sizes in silk and wool.

Becomingness Is the Keynote of the New Hats, $1.95 and $2.95

You'll love them, because they are so becoming.

SPIDER'S WEB IS CUT AND SNAKE FREED

Contest at St. Charles, Ill., on Which Much Interest Centred Is Ended

Associated Press

St. Charles, Ill., Sept. 16.—The little black spider that struggled for twenty-five days to win its fight with a ten-inch garter snake to-day was declared the winner of the contest, but its prey was gone—liberated by Mayor I. G. Langum.

With a pair of scissors the mayor yesterday evening severed the strands of the spider's web while some 200 spectators watched the furious drama of nature come to a close. It was a lucky thing for the snake, which was weak from loss of food.

There were cries of "foul" on the part of partisans of the spider and the mayor admitted his action was unfair to the snake's opponent, but he added he did not wish St. Charles to become involved in a legal controversy as a result of the fight.

Previously he had been warned by W. M. Stone of the Chicago Humane Education Society that permitting continuation of the struggle was in violation of the law which prohibits "keeping a creature in a cruel manner."

THIS SPIDER WON

Pittsburgh, Pa., Sept. 16.—A two-day battle between a spider of the ordinary household variety and a six-inch garter snake, held fast in a web spun by the spider, ended to-day in death for the reptile.

The life and death struggle occurred in the basement of the home of W. F. Miller at Monroville. He said the spider continued to hurry up and down a silken cord, biting again and again at the snake, unaware of his victory.

A single silken rope enmeshed the snake when it arrived in the cellar. As the snake attempted to gain freedom, the spider spun a dozen other fibres around the snake until it dangled helplessly in a net stretched from the wall to a bottle.

FOREIGN TRADE IS REPORTED

Canada's Total in August Last $19,763,284 Below August, 1931, Total

Canadian Press

Ottawa, Sept. 16.—Canada exported during the month of August Canadian produce to a total of $41,314,120 and foreign produce totaling $541,002, or a total of $41,855,122. During the same month there was imported for consumption $36,584,036. This included foreign goods afterward re-exported. The export balance was accordingly $5,271,086.

These figures were released yesterday by the Department of National Revenue.

During August, 1931, the total exports were $49,894,363 and imports $48,303,079.

MORE WHEAT SHIPPED

A marked upswing in the export of several groups of commodities was registered last month, the most substantial being wheat. Canada exported $10,642,471 worth of wheat in August, 1932, as against $6,620,677 in August last year, or an increase of slightly over $4,000,000.

Furs, meats, cheese and automobiles and parts were also on the upgrade last month in comparison with the figures a year ago. Fur exports rose from $755,572 to $878,835; meats increased from $289,996 to $739,489; cheese from $1,528,135 to $1,658,838, and automobiles and parts from $387,980, to $752,420.

Exports of other commodities declined as follows:

Wheat flour, from $1,795,477 to $1,094,460; fish, from $2,133,396 to $1,859,316; planks and boards, from $1,931,175 to $970,571; wood pulp from $2,502,372 to $1,486,689; newsprint, from $8,416,977 to $8,251,752; copper, partially manufactured, from $1,175,944 to $468,447, and nickel, from $910,892 to $263,439.

Canadian Press

Ottawa, Sept. 16.—Canada's customs and excise revenue in August decreased by $1,807,830 from the figures for August, 1931, according to a report issued by the National Revenue Department yesterday. In the first five months of the current fiscal year, the drop was $5,531,887, compared with the same period a year ago.

Excise taxes, however, rose from $18,105,033 to $32,939,905, an increase of $14,834,972.

The decrease in excise duties for the five months was $4,242,313, the figures being $22,238,196 for 1931 and $17,995,883 for the current year. Sundry collections dropped from $435,586 to $385,943.

Total revenue for the five months was $83,039,649, as against $88,571,536 in 1931.

For August the total revenue was $17,009,176, compared with $18,817,007 for the same month last year.

BRUCE'S TASK IS DISCUSSED

Australian Senate Passes Bill For New High Commissioner to Britain

Canadian Press

Canberra, Australia, Sept. 16.—By a vote of seventeen to seven the Australian Senate passed the amended High Commissioner Bill, which was vigorously opposed in the House of Representatives by Labor members on the ground it introduced a new policy of having a permanent high commissioner resident in London.

Senator John Barnes, Victoria, protested against Rt. Hon. Stanley M. Bruce being exempted from the provision of the act which stipulated the High Commissioner in London should not have commercial interests. Mr. Bruce arrived in London recently to assume the post of resident minister for the Commonwealth.

Appointment of a resident minister in London who retains cabinet rank in Australia marks an important step in the connection between the Dominion and the United Kingdom and has aroused great interest throughout the Commonwealth.

TELEGRAPH BRIEFS

SAY THEFT CONFESSED

Windsor, Ont., Sept. 16 (Canadian Press).—Police said to-day they had obtained from Charles R. Gregory, senior clerk in the savings department of the Canadian Bank of Commerce here, a confession he had embezzled between $12,000 and $15,000 of the bank's funds.

Gregory was arrested yesterday evening. Police said he told them he had lost the money betting on horse races.

SOVIET DECLARATION

Moscow, Sept. 18. (Associated Press)—Soviet Russia, on the eve of Japan's recognition of the new state of Manchukuo, informed Manchukuo officials the Chinese Eastern Railway in Manchuria was still the property of Russia and jointly managed by both parties on the basis of the old Peiping and Mukden agreements, it was disclosed to-day. The declaration was made in a note from Soviet Consul-General Slavutski at Harbin to officials of Kirin province, part of Manchukuo. Japan yesterday formally recognized Manchukuo.

FAMOUS PIGEON DIED

Ontario, Cal., Sept. 16.—"Fraulein," a racing pigeon who saw some sights in her day, died yesterday. The bird is said to have been captured in the Argonne drive when she was dropped by parachute to a German officer behind the opposing lines. Lieut. George Herbert brought the bird to the United States.

UNIVERSITY RECEIVES CATTLE

Baton Rouge, La., Sept. 16.—Miss Elena Percy, seventeen, of West Feliciana Parish, arrived at Louisiana State University yesterday on horseback, driving nine head of cattle, which she turned over to the university to pay her freshman student enrollment fees.

SLAIN IN INDIA

Toronto, Sept. 16.—Mrs. Millicent McKinnon received word here to-day that her brother, Capt. de Verra White, Calcutta merchant, was murdered in bed last week by native terrorists. Capt. White had lived in Calcutta more than forty years. His wife was co-author with Hamish Blair of several books on Indian conditions.

ONION-GARLIC SEPARATION

Avila, Spain, Sept. 16.—It remained for Spain to have its divorce of Onion and Garlic. There are two towns nearby bearing the names of Ajo (garlic) and Cebolla (onion). For centuries they have got along well together (municipally speaking), in that they had a common council and secretary. But the republic, for no explained reason, has decreed that henceforth there will be no union. Each must have its own council.

FERGUSON MAY FLY

Toronto, Sept. 16.—Use of an airplane by Hon. G. Howard Ferguson, Canadian High Commissioner to Great Britain, in an effort to address the Saskatoon Board of Trade before he returns to London is a possibility. Mr. Ferguson plans to sail for England about the second week in October and as he has several conferences scheduled with Premier Bennett in Ottawa he is rather pressed for time. However, he is anxious to fulfill his Saskatoon engagement, if at all possible, and has let it be known he may fly to that city from Toronto.

MAN ACQUITTED

Kingston, Ont., Sept. 16.—Frederick McIlquham yesterday evening was freed of guilt in the murder of his brother, William, who was shot to death in an altercation in their home here. A Supreme Court jury brought in a verdict of not guilty, upholding the plea Frederick shot in self-defence in a fight that resulted from William playing a radio late at night.

BUSINESS RULING

Calgary, Sept. 16 (Canadian Press).—Model Bakery Limited, Calgary, yesterday was granted an injunction restraining D. A. Chriest, a former employee, from canvassing business for his new employers on the route he had traveled for his old employers. The injunction was granted by Mr. Justice T. M. Tweedie in Supreme Court Chambers.

ARCTIC MONUMENT

Brigus, Nfld., Sept. 16.—A monument sixty feet high, crowned with a cap of non-corrosive steel which will catch the rays of the midnight sun and serve as a shining beacon to ships, now stands on Cape York, Greenland, to remind explorers in northern waters of the deeds of Admiral Robert E. Peary. The monument was unveiled August 21, according to word received here.

TRANSIENT CHARGED

Oakville, Ont., Sept. 16.—Hero for a day, Mike Cherhit, transient, is now charged with being illegally in possession of dynamite. Three weeks ago he caused a sensation by reporting he had found several sticks of explosive on Canadian National Railways tracks near here just before a passenger train was due. He made the headlines for twenty-four hours, but police found his story untrue and he was held as a vagrant until the new charge was laid.

AMERICAN LEGION HEAD

Portland, Ore., Sept. 16.—Louis A. Johnson, Clarksburg, West Virginia attorney, was elected national commander of the American Legion here yesterday.

TO PUBLISH AGREEMENT

Ottawa, Sept. 16.—The Canadian and British governments are exchanging communications for simultaneous release of the trade agreement made between the two countries at the Ottawa Imperial Conference October 13 is tentatively suggested as the date. The tariff concessions made to Canada under the trade arrangement already have been made public.

SEARCH FOR BODY

Plymouth, Mass., Sept. 16.—National guardsmen to-day searched the vicinity of Great Herring Pond for the body of Mrs. Edith Dubois, missing woman who, police believe, was slain. Charles E. Dubois, Tuckahoe, N.Y., jeweler, was released from police custody after a court had refused to issue a complaint against him charging murder of his wife.

ESTABLISHED 1901

Angus Campbell & Co. Ltd.

1008-10 GOVERNMENT STREET

A Special Selling Saturday of

FUR-TRIMMED COATS

$19.50 $25.00 $29.50

For Saturday's selling we offer three very interesting groups of Women's and Misses' New Fur-trimmed Coats, in the newest fall and winter models, in shades of black, brown, wine, green and navy. These garments are all well tailored throughout and trimmed with large cosy fur collars.

Never in the History of Our Business Have We Been Able to Offer Such Coat Values.

"Jaeger" All Pure Wool Vests

"Jaeger" fine All-wool Swiss Ribbed Vests made with opera tops and strap shoulders. Saturday $1.00

VERY SPECIAL VALUE

SPECIAL AT **$1.00**

"SENSATION TRIMS"

$10.00

A new "Two-way"-stretch Girdle, made of "Lastex," by Nemo-flex. It does not ride up on the figure and gives an absolute flat back effect. Sizes 26 to 30. Price $10.00

Don't Miss This Great Hosiery Feature Here Saturday

500 Pairs of Full-fashioned All Silk Chiffon Hose At 89c Per Pair

500 pairs of All-silk Chiffon Full-fashioned Stockings, made with cradle foot, narrow French heels, silk from top to toe; picot edge top. All the newest fall shades, in sizes 8½ to 10. A wonderful Hosiery bargain at, per pair ..... 89¢

500 Pairs of Full-fashioned Service-weight Silk Hose at 79c Per Pair

500 pairs of full-fashioned light service weight Silk Stockings, made with cradle foot, narrow French heels, and wearing parts are all strongly reinforced. Every pair a perfect pair. All the latest fall shades; in sizes 8½ to 10. An outstanding Hosiery value at, per pair ..... 79¢

EVERY PAIR FIRST QUALITY
ALL NEW ALL SHADES

New Fall Silk Crepe Frocks

$6.95

Think of it! A smart new Silk Crepe Frock for only $6.95, in colors of wine, green, brown and black. Smartly trimmed in many new ways and a real dress bargain at $6.95

SIZES 15 TO 20

200 Beautiful Silk Scarfs

$1.29 and $1.69

A noteworthy selling Saturday of 200 beautiful new Fall Silk Scarfs, in Ascot and oblong shapes. New designs and smart autumn colors, $1.29 and $1.69

A Fine Selection of Girls' New Winter Coats

Plain and Fur-trimmed Styles

$6.90 $7.90 $8.90 $9.95

Mothers and daughters alike will be delighted with our showing of Girls' New Winter Coats. They are smart, well tailored and very specially priced. Come in and see this fine showing here to-morrow.

FOR AGES 6 TO 14 YEARS

French Beret Tams

All New Fall Colors

Fine quality close-fitting French Beret Tams, in black, white and ten new fall colors. Ideal for sports wear and motoring. Priced at ..... 79¢

79c

COSMIC RAY TESTS STUDIED

Canadian Press

Winnipeg, Sept. 16.—Returning from his cosmic ray expedition along the northwest shore of Hudson Bay, Dr. Arthur H. Compton, Chicago scientist, was on his way to his home in Michigan to-day, eager to study his records, which he believes will confirm his theory the mysterious rays are electrons.

Although he believes Dr. Robert A. Millikan's "wave" theory to be erroneous, Dr. Compton praised the work of the California scientist, who last week completed a series of tests at Cormorant Lake, Man., as having revived interest in the study of cosmic rays.

The Blood Indian Reserve, near Lethbridge, Alberta, has an area of 520 square miles, and is the largest in Canada.

Voroshilov Sees Russia's Fleet

Associated Press

Moscow, Sept. 16.—Newspapers yesterday made public Leningrad dispatches saying Klementi Voroshilov, Commissar of War, had reviewed the Baltic Fleet Tuesday. No mention was made of reports published abroad that Commissar Voroshilov had succeeded Joseph Stalin as Communist Party chief.

An official statement issued in London Wednesday described reports of the downfall of Joseph Stalin as "nonsensical."

PRINCES' TOUR

London, Sept. 16. — The Prince of Wales went to Balmoral to-day to visit the King and Queen for a few days before his Scandinavian tour. Accompanied by Prince George, he plans to leave for Copenhagen next week and open the British Industrial Exhibition there September 22. Later he expects to visit Stockholm.

MINE CLASHES IN ILLINOIS

Associated Press

Braidwood, Ill., Sept. 16—Scene of hostilities in the Illinois mine war has shifted from the south to the north, with new flare-ups occurring not far from Chicago's metropolitan district.

Guards of state highway police were on duty in Will and Grundy counties to-day to prevent a repetition of violence, following clashes yesterday in which a few of the opposing forces were injured.

The melee occurred when insurgent miners, protesting against the reduced wage scale accepted by the United Mine Workers of America, sought to dissuade working miners from entering the strip mine of the Northern Illinois Coal Corporation near here. The pickets, estimated to number 800, intercepted miners from Braidwood, Coal City and Wilmington and persuaded most of them to return home. A few, however, sought to defy the pickets and run a blockade. Sticks were tossed and windshield of cars broken. Several men were injured.

Later two of the pickets were shot by an unidentified mine worker when they tried to keep him from passing through their lines. Neither was seriously hurt.

LABOR REPORT GIVEN DENIAL

Canadian Press

Hamilton, Ont., Sept. 16.—Statements of Miss Mary McNab made at Tuesday's session of the Trades and Labor Congress here were positively without foundation in fact, said Harry Foster, acting chairman of the Ontario Minimum Wage Board.

Miss McNab had openly declared girls and women employees of dress-making establishments in Toronto were practically chained to their machines even though they were never sure of getting remuneration.

"Such conditions do not obtain in factories referred to," stated Mr. Foster. "On the contrary, girls remain at the factories voluntarily."

Lake Superior was discovered by Brule in 1622.

Dangerous Varicose Veins Can Be Reduced

Never mind what people say. If you have varicose or swollen veins and want to reduce them to normal, go to B.C. Drug Limited, MacFarlane Drug Co., or any enterprising drug store and ask for an original two-ounce bottle of Emerald Oil (full strength). If he hasn't it, he can get it.

Apply it to the enlarged veins as directed and improvement will be noticed in a few days. Continue its use until veins return to normal size. It is guaranteed to reduce swollen veins or money back. (Advt.)

1/2 PRICE

SUIT SALE

Friday and Saturday Special

Regular $40.00 Suits, Now

$20.00

Regular $34.00 Overcoats, Now

$17.00

Including newest fall suitings, worsteds and indigo blue serges. Fit guaranteed.

Money Back If Not Satisfied

CHARLIE WO

1420 Government Street

Victoria Daily Times

FRIDAY, SEPTEMBER 16, 1932

Published Every Afternoon Except Sunday by
TIMES PRINTING AND PUBLISHING COMPANY LIMITED
Offices Corner Broad and Fort Streets
Business Office (Advertising).....Phone E mpire 4175
Circulation .....Phone E mpire 7532
News Editor and Reporters.....E mpire 7177

SUBSCRIPTION RATES
City Delivery .....$1 per month
By mail (exclusive of city)—Canada, Great Britain and United States.....$6 per annum
To France, Belgium, etc. .....$1 per month

IS THE NEW-BORN INFANT STILL ALIVE?

While some optimistic souls claim that the union government infant is still breathing, there are many indications to support the belief that the babe has perished in the throes of childbirth, leaving its parent in a politically precarious condition. Whether a more efficacious application of the principles of modern political obstetrics would have given the newcomer a better chance or not is a matter for technical consultation, but it is evident enough that Dr. Tolmie's acknowledged ability in bringing tiny Jerseys, Holsteins and Herefords into the world does not extend to the accouchement of a union government in this province. In all the circumstances, it is not at all surprising that neither Mr. Pattullo nor Mr. Bowser would participate in the operation.

The Premier's procedure from the start made the success of his proposal doubtful. In the first place, it was inadvisable for him to announce his desire for a union government in the press before consulting with the leaders of the other parties, particularly with Mr. Pattullo, and Mr. Bowser—who appears to have a party of his own nearly ready for incubation. This consultation should have been on questions of leadership, policy and other conditions which invariably have been agreed upon in all cases where union governments have been formed, before public announcements have been made. There was none of this in the present record.

In the second place, Dr. Tolmie's invitation to both Mr. Pattullo and Mr. Bowser to join a union government "under my leadership" without any reservations instead of leaving this vital consideration open, made it virtually impossible for at least the leader of the Liberal opposition to continue negotiations without placing himself in an anomalous position. For four years Mr. Pattullo, while paying cordial tribute to the Premier's personal worth, has been criticizing his leadership on the ground of inadequacy on the indisputable principle that the head of a government must assume responsibility for the administrative record of the ministry he appointed and kept in office; in the same sense that the captain of a ship is held responsible for the operation of the vessel under his command.

In the light of that record it is hard to see how Mr. Pattullo could now give a blanket endorsement of that same leadership by accepting the condition bluntly defined by the three words we have quoted, without reflecting upon the honesty of his own course in the Legislature. Hence, the very form of the invitation closed the door on any further negotiation at that point. While that may not have been its intention, it certainly had that effect. The question of leadership certainly should have been thrown into the melting-pot with the other ingredients, for, after all, it is the most important consideration in government of any kind.

With all of these complexities, it is no wonder that the atmosphere of the operating room has become so thick that the operator has been unable to see the patient, and that this Caesarian operation has left the baby in extremis and its parent in a grave political condition.

SOVIET STATISTICS SHOW FIVE-YEAR PLAN IS LAGGING

The New York Times correspondent at Moscow says Soviet Russia's much-advertised Five-Year Plan will not finish up in a blaze of glory, that although it is perhaps more successful than appears at first sight, it is far below the expectations held out for it, especially as far as the basic industries are concerned.

Statistics for the first eight months which now have been made public show pig iron production of 5,000,000 tons as compared with the year's programme of 9,500,000 tons; the output of steel, 3,700,000 tons as compared with 8,880,000 tons; rolled metal, 2,800,000 tons as compared with 7,600,000 tons, and copper 35,000 tons against 100,000. Oil is twenty-five per cent below the schedule, freight car loadings thirty per cent behind, coal more than fifty per cent, with a total of 42,000,000 tons produced on the yearly schedule of 85,000,000 tons. The building industry shows a fifty per cent lag behind the schedule, involving especially new construction, though reconstruction and repair work are better.

It is pointed out, moreover, that all of the branches of the national economy programme show advances over last year, running from ten to twenty-seven per cent ahead. But against that the statistics show that there was a distinct decline in the July and August figures especially for steel, coal, pig iron and rolled metal, ranging from twenty to forty per cent below April levels. The agricultural picture, we are told, is darker still. On September 1 the state grain collections were little more than half of the total of last year up to the same date; the area harvested was fifteen per cent less and autumn sowing forty per cent lower.

The canning and fish industries were more satisfactory, the former being almost level with the control figures, while the latter accomplished half of its programme in eight months. Both are likely to make big progress in this month and October. On the whole, the statement proceeds, the results are unsatisfactory and they come at a time when the Soviet leaders are preparing a new plan on a yet more grandiose scale, although September shows a sharp improvement in the fields of metallurgy, coal and the railroads and some improvement in agriculture.

The New York Times correspondent explains that there are four reasons why the first Five-Year Plan—with a little more than three months to run—is lagging behind. He puts it this way:

First, the world depression, which cut Soviet sales abroad, thus reducing imported equipment and technical aid, which are especially needed for the railroad and mines and in metallurgy and building. The second reason is the food shortage, partly the result of the "hothead excesses," in the collectivization campaign, and partly due to the unexpected requirements of the Soviet Far Eastern army, necessitated by Japan's action in Manchuria.

These caused a third reason, the prodigious "drifting" in all ranks of labor, from technicians to unskilled workers, in search of better living conditions. Finally, the civil production plan was disturbed by the Japanese war scare.

A dispatch from Riga, Latvia, yesterday reported that Joseph Stalin, who, of course, is the absolute dictator of Soviet Russia, will soon be replaced. The reason given for this is that the Five-Year Plan has failed to industrialize the country, that the growing shortage of food, which is causing workers everywhere to desert the industrial undertakings and return to the villages, has resulted in undermining the power of Stalin and his associates.

The news which comes out of Russia differs very considerably. But the statistics to which The New York Times refers are statistics the Soviet government has published itself. There would seem to be no point in challenging them. Nor is it surprising that Stalin should be a target for his opponents. Prime Ministers, dictators, government leaders, or whatever designation you like to give them are considered fair game for attack these days. At the same time, the petering out of the first Five-Year Plan does not suggest any better success for the next—scheduled to commence next January.

AUSTRALIA ACTS PROMPTLY IN LIFTING SURTAX CHARGES

One part of the agreement entered into between Canada and Great Britain at the Ottawa conference stipulated that this country was to remove the surcharges applying to imports from Britain "as soon as her finances would permit."

Australia has not waited. She has lifted a fifty per cent surtax on a list of items, as well as taking off a duty of from four to six per cent on other goods which this Dominion exports. This information inspires The Halifax Chronicle to observe:

"This is a practical move towards making the way easier for trade. Let us hope that Canada will speedily follow her example. Every invoice coming through our customs houses is cluttered up with a dozen and one charges of one kind and another and the more speedily we rid ourselves of a cartload of them, the sooner will business steady itself and make headway."

THINKS PROVINCE WOULD BE FOOLISH TO CLOSE B.C. HOUSE

"It is good news that the British Columbia government has decided not to implement the recommendation of the commission, presided over by Mr. George Kidd, that the British Columbia Agent-General's office in London should be closed down."

The foregoing is part of an editorial in Canada, a weekly published in London, England, dealing with Canadian affairs. It goes on to say that it is fortunate for the province that the provincial government was able to take a wider view than the business men who comprised the Kidd Commission. "How this commission," it argues, "could have overlooked the very tangible benefits the province has derived from maintaining British Columbia House is nothing less than a mystery."

In the spheres of settlement, trade and finance, the weekly proceeds, the province has been well served by the educative and practical work of the successive Agents-General and the various officials associated with them. "It would have been a retrograde step," it concludes, "if this work had been jeopardized . . . just at the moment when opportunities for trade between the province and the mother country have been greatly increased."

The last point made by this journal is important. Our British Columbia exporters have all their work cut out to increase their business with Britain in such commodities as lumber and fish. To close up British Columbia House could hardly be interpreted as a desire on the part of the province to get as much advantage as possible out of the operation of the treaties recently signed at Ottawa.

Apart from the fact that the property is an excellent investment, it is good advertising and keeps the province before the public of the metropolis.

WHAT OTHER PAPERS SAY

RETURN TO THE WOOD PILE
The St. Thomas Times-Journal

According to Hon. William Finlayson, Minister of Lands and Forests, the Canadian National Railways is now burning wood instead of coal in its northern Ontario roundhouses and shops. This is an economic and patriotic move, but it is not at all outstanding. Thousands of farmers and householders in the smaller places throughout Ontario are doing the same thing. A few years ago the long wood piles of earlier days were conspicuous by their absence on many farms. To-day they are back again. The farmer who burned coal in the days of prosperity again has a wood box behind the kitchen stove.

RADIO'S DEGENERATION
The Brandon Sun

The conviction is growing everywhere that it is a mistake to lend an instrument of such marvellous educational and cultural potentialities as the radio to commercialization. Dr. Lee De Forest, who shares with Marconi the honor of inventing radio, is bitterly disappointed with the uses that have been made of it. Visualizing it originally as a means of stimulating thought and elevating taste, he now finds that "insistent ballyhoo of sales talk interrupts 70 per cent of amusement programmes, even over costly chains. One must wonder at the patience of the suffering public which listens to them all."

A THOUGHT

I looked on my right hand, and beheld, but there was no man that would know me: refuge failed me; no man cared for my soul.—Psalms cxlii 4.

Despair is the conclusion of fools.—Beaconsfield.

Loose Ends

Mr. Hinchliffe consults the wrong people—Madam Petrova speaks of beer and onions—A tragic case of technological unemployment is revealed—and a nameless poet celebrates a great occasion.

By H. B. W.

MR. HINCHLIFFE, Minister of Education (whose name, by the way, is mispronounced by nine-tenths of the public and ten-elevenths of the cabinet, with an extra "c" inserted in the middle of it), has started a survey to find out how our school system fits children for life. He is making inquiry among adult people to discover what they think of our boys and girls after they leave school. From them he hopes to learn where our system is falling down, where it can be improved to make the young better equipped for living. Mr. Hinchliffe's plan is very wise and may have some useful results if it is carried out properly. But what worries me is this—among whom is Mr. Hinchliffe making his inquiries? Who is competent to tell him whether a boy or a girl is ready for life? Naturally the only person capable of telling him that is someone who is actually living himself. And I question very much whether any administrator, any department of education, will ask the right people. I feel sure that most of those who will be asked to submit opinions have never lived in their lives.

* * *

INSTEAD, I FEAR Mr. Hinchliffe will get opinions not on education for the business of living, but on education for the business of making money which is a very different matter. Our whole educational system has been built more or less on that notion up to now and on the still more dangerous and lunatic theory that we can go on pouring innumerable executives into the world employment market for ever and pay them all high salaries. I wish I could believe that the authorities really want to equip our children for living, but I don't. For that would mean scrapping nearly the entire school system. It would mean telling the children the truth about a lot of things which are hidden from them now as if they were more dangerous than fire. It would mean admitting to them—and this is the real sticking point—that we, their parents, have made a mess of nearly everything and really aren't capable of guiding them at all.

* * *

OUR OPINIONS on anything but the making of money and the multiplying goods which we can't use, are so unsound that I cannot even suggest to Mr. Hinchliffe whom he should consult on the art of living. I feel sure he will go and consult a lot of prominent people, a lot of big business men and strong-minded, masculine women, who only imagine they are living; who, if they ever did live for a few minutes, would die of the shock. I only know a few men who are living fully and completely, as we should want our children to live, and no minister of education would pay any attention to them. One of them is a wood carver, another has a cattle ranch above the clouds, and another makes gardens. There are only a few of us living men left, and Mr. Hinchliffe will never hear of us.

* * *

OLGA PETROVA, the former movie actress—if you are old, like me, you will remember her as the lush creature who used to beat her forehead when emoting, as if she had a perpetual headache—has lately said something along the same line. She says that all she asks of life is a loaf of bread, an onion and some beer. And while I imagine that this statement was issued from a perfumed boudoir while Madam Petrova was putting on her pearls, still, there is a profound truth hidden here. The truth, however, is the opposite of what Madam Petrova imagines. That is to say, while there is undoubted content in a loaf of bread, an onion and some beer, and perhaps nothing sweeter in life than to consume them by some quiet stream after a long tramp, the still more pleasant thing is to give life an equal return, instead of taking it. And when you come to think of it, few of us are giving life anything, not even a loaf of bread, not even an onion or some beer. There are only a few fellows, like Mr. Beak, who make beer which is beer, there is hardly a woman alive who can really make bread, and only a very few men can grow onions as I do.

* * *

MOST OF US are taking a lot more out of life than bread, beer and onions, but few are putting anything half so valuable back. A few people are producing these things, and the rest of us are living off the bloated and reeking system of exchange and credit and money-lending which has been built up on the basis of their work. If Mr. Hinchliffe wants to find the answer to his question, let him ask a few men who are content with a loaf of bread, an onion and some beer; but, best of all, let him consult a few who produce as well as consume such things. They are the ones who are living.

* * *

AND BY the way, speaking of movie actresses, I see, as I suppose you have noticed long ago, that they are billing Miss Ruth Chatterton as the First Lady of the Screen. I think it is a matter of historic importance and cause for general gratification that Hollywood has found one at last.

* * *

THE HAGGARD-LOOKING man at the street corner clutched the well-groomed member of the new Union government by the arm. "Kind sir," said he, "do not pass me thus. Look at me. I wasn't always like this. I have seen better days, indeed I have, sir. Why, once I had a good job, with a secretary and a stenographer and a whole office full of assistants. I was a prominent citizen. The papers published my picture and quoted my views on unemployment. I had a morning suit and spats. I spent money not in hundreds, sir, not in thousands, but in millions. My credit at the bank was unlimited. At one time, I was into the bank for six or seven millions, but I paid it back. You see, I could borrow on the open market any time I wanted to. Why, sir, though you may not believe it, my debts stood one time at close to $150,000,000, and still I was solvent. Now look at me. And look at those other fellows on that other corner—all in the same boat, all ruined by the same accident—victims of technological unemployment and the increasing efficiency of the machine." "My poor fellow," said the member of the Union government, wiping his eyes with a silk handkerchief, "take this and buy yourself a good meal, not expensive, but good. What is the disaster which brought you and your friends on the corner there to this?" "Ah, thank you, sir," said the stranger, "you are very kind. You see, we were all ruined by the great crash of September, 1932. We were forced out of our jobs through no fault of our own when the old plant closed down. We were ministers in the old Tolmie government. Good-night, sir."

Twenty-five Years Ago To-day

THE VICTORIA DAILY TIMES, SEPTEMBER 16, 1907
(From The Times Files)

Investigations are now being conducted which may result, in the not distant future, in various railway undertakings on Vancouver Island. President Wheatcroft of the Kettle Valley line, has recently purchased large holdings of coal properties on the Island. It is understood that British and American capital are invested in the scheme.

* * *

The Dominion government has under consideration a proposition to amend the regulations in regard to immigration so that all immigrants must have a certain amount of money in their possession before being allowed to land. Hitherto there has been no money qualification in Canada as there is in the United States.

* * *

Mr. McBride's statement to the Vancouver press in respect to the fate of Mr. Bowser's immigration bill does not clear up the question and is not a denial or contravention in any way of the statement made by the Hon. Mr. Templeman to The Times on the 9th. Mr. Templeman, in a new statement, again asserted that Mr. McBride, before the prorogation of Parliament, stated Bowser's immigration bill would be vetoed.

* * *

The New York Herald has received a dispatch from Yokohama which reads: "The probability of a serious clash between the Chinese and Japanese troops is involved in the action of Hut, the viceroy of Manchuria, in dispatching a force of soldiers to Kwanto, or Middle Island, where in the name of the Korean Government the Japanese have taken control."

* * *

Weather forecast for Victoria and vicinity—Fresh to strong easterly to southerly winds, unsettled and mild with rain.

* * *

Victoria won the inter-city cup from Vancouver in an exciting struggle at the J.B.A.A. regatta yesterday. Some very interesting contests were seen in the concluding aquatic festival of the season.

KIRK'S
Wellington Coal
"Does Last Longer"
G 3241

N. VANCOUVER DEFAULTS BONDS

Bondholders Ask For Commission to Take It Over After Action in Courts

Because North Vancouver District has not been meeting interest payments due on its debentures, bondholders will take action through the courts.

The provincial government was formally notified of this yesterday by P. Whitehead, president of the British Columbia Bond Dealers' Association, and George L. Fraser, a director, acting in the interests of people who have invested money in B.C. securities.

The bond dealers officers placed the situation before Robert Baird, inspector of municipalities for the province. Mr. Baird said that under the Municipal Act, after cause has been shown by such court action as proposed, the provincial government can step in and appoint a commission form of government to run the affairs of the bankrupt and defaulting municipality.

POWER COMPANY GETS EXTENSION

Extension of time for the construction of works in connection with the diversion of and use of waters from the Mesilloet River, has been given by the Provincial Water Board to the Westminster Power Company Ltd. The company was granted its first certificate of approval in June, 1913.

Under the extension the following schedule of development has been set: By the end of 1935 the company is obligated to expend $150,000 on the project; by the end of 1936, $500,000, and by the end of 1937, the sum of $1,000,000 in the aggregate.

LASKY LEAVES PARAMOUNT

Associated Press

Hollywood, Sept. 16.—Jesse L. Lasky, pioneer movie executive of Hollywood, yesterday announced his resignation from the Paramount-Publix Corporation after eighteen years of service as first vice-president in charge of production.

"Because of Paramount's action on a contract with me, I have felt it necessary to sever relations," Mr. Lasky said. He did not amplify the statement.

He said he planned to start independent production and that within a month he would announce his releasing arrangements.

FRESH COFFEE IS THE BEST COFFEE
JAMESON'S COFFEE
Is Fresh
Roasted, Ground and Packed in Victoria

LOOSELEAF PRINTING
BOOKBINDING
Mail Orders Carefully Attended To
Sweeney-McConnell Ltd.
1012 LANGLEY ST.
RUBBER STAMPS

Retain your individuality . . . let your facial expression be unchanged!

Guaranteed Satisfaction
Whether you desire to have a plate made, a tooth filled or bridge-work done, you are guaranteed complete satisfaction if it is entrusted to our care.
DR. J. C. COULTAS.

Restoration PLATES

Are the highest examples of modern dental skill and they DO add tremendously to the attractiveness of one's appearance. Each tooth is selected with utmost care, so that the facial expression remains unchanged. And in the course of time a Restoration Plate fits so snugly and comfortably that you are just as unconscious of it as you would be of your own natural teeth.

1309 DOUGLAS STREET (Ground Floor)

DR. COULTAS

DAVID SPENCER LIMITED

Meats--Provisions--Delicatessen

SATURDAY VALUES—CASH AND CARRY

SUPER VALUES—9 TO 10 A.M.

PICNICS	BUTTER	CHEESE
Smoked 5 to 6 lbs. Shoulders, lb. 8c	3-lb. lots; fresh creamery, limit 6 lbs. 65c	Brookfield, halves, each 12c

ALL-DAY VALUES

Pea-mealed Back Bacon, 2 to 3 lb. cuts, per lb. .....18¢
Swift's Premium Hams, whole or shank half, per lb. 18¢
Gainer's Superior Hams, whole or shank half, lb.....16¢

EGGS	BOILED HAM
Storage Extras, dozen 26c	Sliced, ½-lb. lots 13c

Sliced Boneless Ham, lb., 27¢; Back Bacon, lb. ....25¢
Sliced Unsmoked Bacon, lb., 14¢; Ayrshire Ham, lb., 25¢
Cottage Cheese, lb., 15¢; Potato Salad, lb. .....15¢
Sweet Mustard-Sweet Mixed Pickles, pint .....25¢
Sliced Jellied Chicken and Veal, lb., 40¢; Wieners, lb., 20¢
Sliced Lambs' Tongues, lb., 35¢; Corned Beef, lb. ....18¢
Sliced Baked Ham, lb., 35¢; Veal Loaf, lb. .....20¢

LARD	SHORTENING
Silverleaf, pure, lb. 9c	Jewel, vegetable, lb. 11c

MEATS—AS CUT IN CASE

Super Values—While Quantities Last
Milk-fed Chicken, 3-4 lbs., lb., 18¢; Rabbits, each ..15¢
Rolled Ribs Beef, lb., 12¢; Legs Pork, lb. .....13¢
Shoulders Pork, lb., 7¢; Blade Roasts Beef, lb. .....7¢
Fresh Spare Ribs, lb., 7¢; Breasts Lamb, lb. .....6¢

Choice Yearling Lamb
Shoulders, lb., 10¢; Legs, lb., 18¢; Chops, lb. .....16¢

Milk-fed Veal
Small Roasts, lb., 13¢; Steaks, lb., 14¢; Fillets, lb. ..19¢
Boneless Rolled Roasts Milk-fed Veal, lb. .....19¢

Small Firm Grain-fed Pork
Steaks, lb., 11¢; Butts, lb., 11¢; Chops, lb. .....16¢

2¢ a lb. Off Cash and Carry Meats, super values excepted, between 9 and 10 a.m. Shop in this hour and save.

SERVICE MEATS—DELIVERED
Phone Service from 8 a.m.

Prime Steer Beef Cut the Spencer Way
T-bone Roasts, short, lb., 20¢; Rump Roasts, lb. .....17¢
Prime Ribs, short, lb., 17¢; Sirloin Tip Roasts, lb. ....18¢
Centre Shanks, lb., 7¢; Plate Boiling Beef, lb. .....8¢
Point Steaks, lb. 35¢; T-bone Steaks lb. .....22¢

Quality Milk-fed Veal
Fillet Roasts, lb., 23¢; Cutlets, lb., 25¢; Breasts, lb., 10¢

Genuine 1932 Spring Lamb
Loins, lb., 15¢; Rib Chops, lb., 18¢; Legs, lb.....22¢

Loins and Fillets Grain-fed Pork
Fillets, lb., 16¢; Loins, lb., 19¢; Chops, lb. .....19¢

Milk-fed Poultry
Fowl, lb., 19¢; Chicken, 3½ lbs., lb.....24¢
Chickens, 5 lbs., lb. .....26¢

Little Pig and Pork Tomato Pork Sausage, lb.....13¢

25c DAY SATURDAY

LOCAL POTATOES, 25 lbs. .....25¢
RIPE BANANAS, per dozen .....25¢
FINE GRAPEFRUIT, 8 for .....25¢
SWEET ORANGES, per dozen .....25¢
TOMATOES, outdoor, 7 lbs.....25¢
LOCAL APPLES, 10 lbs. .....25¢

—Fruit, Lower Main Floor.

Bakery Specials for All-day Saturday

Chocolate Cup Cakes .....
Currant Cup Cakes ..... } per doz.... 19c
Dainty Almond Slices .....
Delicious Jam Turnovers ..... } per doz.... 25c

FRESH CRUMPETS	BREAD SPECIAL
Special 2 Pkts. for 15c	White, Brown or Raisin 3 Loaves for 10¢

Large Apple Pies .....
Fresh Madeira Cakes ..... } Each 20c
Chocolate Devil-food Cakes .....
Pineapple Fruit Cakes..... } Each 25c
Assorted Large Layer Cakes .....
Each..... 35c

Our Cash and Carry Sale of Groceries Continues
SEE WINDOWS

Your Pipe Deserves The Best!

. . . particularly when the best costs you no more than ordinary tobacco. Smokers realize how much more fragrant, how cool, how satisfying a pipe can be when it's loaded with Ogden's cut plug.

OGDEN'S CUT PLUG

Brentwood

The West Saanich Women's Institute will commence its winter card parties next Saturday and continue on each alternate Saturday. Military 500 will be played, but the series prize will be discontinued. The annual bazaar will be held on Saturday, December 3, and members are asked to bringing work for unfinished work at the next meeting. The annual collection of jams, jellies and preserves, to be sent to the Solarium, will be made during the month. Mrs. E. Rochon was appointed official delegate to attend the conference of women's institutes in Victoria next month.

Mr. and Mrs. Malcolm of Victoria are the guests of Mr. and Mrs. G. Kelly, Clarke Avenue.

Mrs. P. Kelly, who has been spending the summer months with her parents, Mr. and Mrs. R. W. Sluggett, has left for Port Renfrew, where she will join her husband and make their future home.

Maurice Atkins, Marchants Road, has left for his former home, at Gem, Alberta, where he expects to spend several weeks.

J. W. Specks has returned to Victoria after spending a holiday with his brother, F. C. Specks, Clarke Avenue.

Hugh Creed has returned from Vancouver, where he attended the convention of the Amputation Association.

Wood Buffalo Park, Alberta and Northwest Territories, has an area of 17,300 square miles, and is the largest animal park and reserve in Canada.

NEVER HAS INDIGESTION

Fruit-a-tives make stomach like new

"I had always been in good health until I began having trouble with my stomach. I couldn't eat anything without discomfort and continually had heartburn, severe gas pains and headaches. I can truthfully say 'Fruit-a-tives' completely restored me to health."

Fruit-a-tives . . . all drug stores

SCOTS WANT PARLIAMENT

Canadian Press

Glasgow, Scotland, Sept. 16.—The Scottish Home Rule Conference yesterday evening passed a resolution recommending establishment of a responsible parliament for Scotland, having full control of all "purely Scottish" affairs.

The resolution, however, in line with the principles of the organization, embodies the desire to maintain without impairment Scottish loyalty to the Crown and to the Empire. The idea of absolute separation from England was entirely repudiated.

The meeting agreed to appoint a committee with power to frame a policy embodying the scheme of self-government for Scotland.

URGE JULY 1 CELEBRATION

Native Sons Claim Dominion Day Is Proper Time For Civic Festivities

Must Victoria Forever Live in Yesterday? Resolution Asks

In a resolution which combined an attack on some members of the council with a recommendation that July 1 be named Victoria's civic celebration date, the Native Sons of Canada yesterday evening entered the argument launched at the City Council meeting Monday night over the setting of a day for festivities in the city.

Aldermen who suggest any other day but July 1 for the celebration were criticized as "lacking in true Canadian spirit," by the resolution passed at a meeting of the organization.

The resolution asks "Must Victoria forever live in yesterday?" in a reference to the understanding between Victoria and Vancouver under which the former celebrated May 24 and the latter July 1. This was an arrangement only for pioneer days when one city could not celebrate without the other, it states.

SHOULD BE PUBLIC HOLIDAY

Following is the full opinion of the assembly, as set out in the motion:

"Be it resolved that we, the members of Victoria Assembly No. 1, Native Sons of Canada, are of the opinion that:

"A civic celebration on a date not already a public holiday would be a failure from every standpoint and would prove a costly experiment, because of the self-apparent reason that travel to Victoria from other points could not be sufficiently stimulated at a time when practically all the people of those places would find it necessary to remain at home to attend to their usual employment;

"To make any outdoor celebration a success from the standpoint of attractions, attendance and finance, it must be held during the summer vacation period and commemorate a national event;

CANADA'S BIRTHDAY

"Dominion Day, July 1, is a public holiday during the summer vacation season and commemorates the birth of the Dominion of Canada, of which Victoria is the senior Pacific Coast city and the capital of the Dominion's most western province, and is the most logical date for the biggest celebration of the year and stands the best chances of being successful from the standpoints of attendance, financial returns to the business houses of Victoria and enjoyment for the citizens of Victoria and neighboring cities;

"The understanding which existed between Vancouver and Victoria whereby Vancouver retained July 1 and Victoria retained May 24 as their respective holidays was proper during the pioneer days when neither city could celebrate without the assistance of the other, but as Vancouver has not held a civic celebration on July 1 for several years it would be quite in order for Victoria to adopt that date, more especially as both cities have outgrown the population handicaps of forty-five years ago. Must Victoria forever live in yesterday?

DUTY TO COUNTRY

"Patriotism must be encouraged and developed. Victoria is a Canadian city. Its citizens are Canadians and Canada is their home. Those citizens from other portions of the British Commonwealth should realize that their first duty is to the country in which they earn their daily bread, and if they do not thrill at the prospect of celebrating Dominion Day their attempts to prevent its proper celebration must be stopped by those Canadians (native-born and otherwise) who do love Canada and rejoice in their Canadian citizenship; and

"Be it further resolved that we are surprised and shocked to learn that aldermen who are citizens of a Canadian city appear to be deliberately endeavoring to discourage the celebration of Canada's national holiday, and we deplore the apparent existence of a destructive spirit which should have no place in an official Canadian body; and

"Be it still further resolved that we appreciate the endeavors of His Worship the Mayor and those aldermen who championed the cause of Dominion Day and that we pay tribute to their splendid Canadianism."

NEW RELIEF STEPS IN U.S.

Hoover Calls For Increased Unity of Efforts During Coming Winter

Washington, Sept. 16.—Appealing to the people of the United States to support generously private relief agencies, President Hoover yesterday outlined to welfare and business leaders four salient points in caring for the nation's needy.

They were:

First—"To see that no man, woman or child shall go hungry or unsheltered through the approaching winter."

Second — "To see that our great benevolent agencies for character building, for hospitalization, for care of children and all their vast number of agencies of voluntary solicitude for the less fortunate are maintained in full strength."

Third—"To maintain the bedrock principle of our liberties by the full mobilization of individual and local resources and responsibilities."

Fourth—"That we maintain the spiritual impulses in our people for generous giving and generous service—in the spirit that each is his brother's keeper."

HEARD BY HUNDREDS

The President spoke at the White House to several hundred noted figures in social service and industrial life.

"This is, I trust," Mr. Hoover told them, "the last winter of this great calamity. Yet despite a dawning hope on the horizon, individual need in the meantime may be greater than before."

In reply, Newton D. Baker, chairman of the National Citizens' Committee of the Welfare and Relief Mobilization of 1932, told the chief executive he felt sure there would be added to federal contributions already made "a devotion of every private resource."

GERMANY IS TO BUILD CRUISER

Admiralty Orders Keel of "Pocket Battleship" Laid October 1

Associated Press

Berlin, Sept. 16.—The Admiralty today ordered the keel to be laid October 1 for Germany's third "pocket battleship," to be known for the present as "armored ship C."

The order followed closely the dispatch of a letter yesterday to Rt. Hon. Arthur Henderson, president of the World Disarmament Conference at Geneva, which was unofficially reported to contain notice that Germany would sit in the disarmament deliberations no longer unless her claims for arms equality were recognized.

The new cruisers were budgeted for during the regime of former Chancellor Heinrich Bruening as part of the government's programme "for replacing obsoletes."

Suggestion For Remembrance Day

Halifax, Sept. 16.—A resolution approved at yesterday's session of the annual convention of the Canadian Chamber of Commerce here suggested the form of observance for Remembrance Day each November be two minutes' silence with suitable ceremonies rather than a legal public holiday.

Another resolution suggested the provinces should have reciprocal agreements whereby double succession duties would be avoided.

HER MOANING KEPT HIM AWAKE

Arms and Legs Stiff with Rheumatism

NOW THEY BOTH TAKE KRUSCHEN

Something had to be done for this old couple. She could not sleep for pain, and he could not sleep for her moaning. He tells us how it all ended:—

"My wife, who is 67 years of age, has suffered for years with rheumatism in the joints. At times, the pain was so bad that she had to drop anything that she carried in her hands. In the night, I was often wakened by her moaning, on account of the pains in her arms and legs. She was so stiff she could not climb the stairs.

"About 12 months ago, she started taking Kruschen Salts, and after finishing the first bottle, she could use her fingers much better. So she continued to take it, and now she is so far recovered that she very seldom feels any pain. Now we both take Kruschen and have resolved that we will never be without it as long as we live."—P. J. P.

What caused her rheumatic pains was the sharp-edged uric acid crystals getting into her joints. The combination of the six salts in Kruschen dissolved away those crystals, and prevented them from forming again. That is the way Kruschen works with rheumatism, and that is why rheumatism cannot exist in the system that gets its "little daily dose" of Kruschen.

Kruschen Salts is obtainable at all Drug Stores at 45c. and 75c. per bottle.

Advt.

WINDSOR SALT

will keep your gums healthy-your teeth clean

And your ..... Breath Sweet

Write for free booklet "The ROMANCE OF SALT . . . Scores of special uses for Salt

Medical and Dental authorities endorse the use of salt for oral health. Use Windsor brands — purest and best.

Windsor Salt comes in three packages—the new blue and white square carton—Windsor Iodized Salt for goitre prevention and Regal Table Salt (free running).

Use Windsor Salt to whiten your teeth, harden the gums and sweeten the breath. And at what low cost! Keep a package always handy on your bathroom shelf.

WINDSOR SALT

CANADIAN INDUSTRIES LIMITED
WINDSOR SALT DIVISION, WINDSOR, ONTARIO
3315

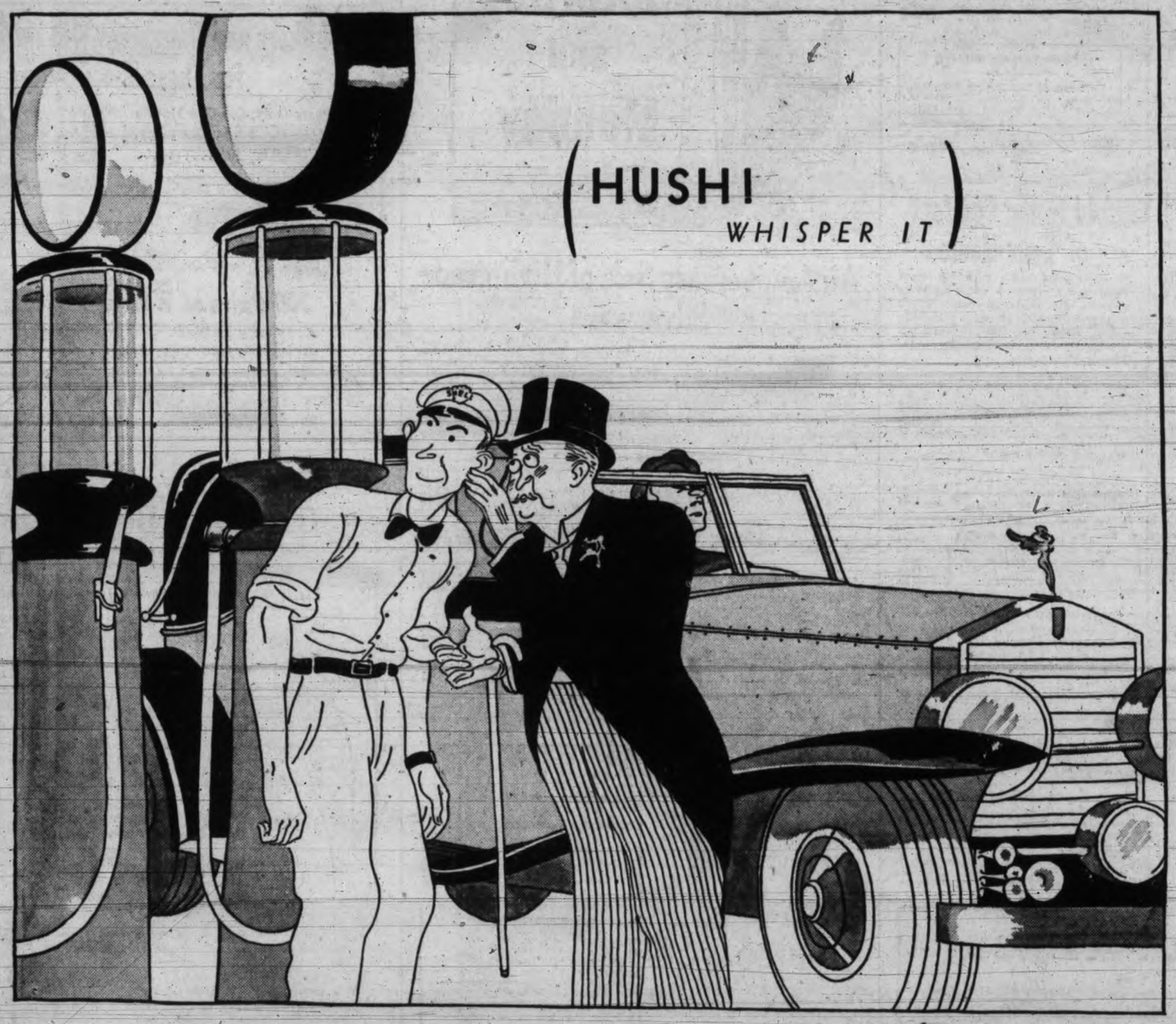

3¢ is 3 cents nowadays

AND SHELL 3-ENERGY WORKS PERFECTLY IN HIGH-COMPRESSION MOTORS

MAYBE you *think* Shell 3-energy won't run your ultra-high-compression $7,000.00 automobile. But it *will*. We know a lot of people who are using it. They go whispering the secret around among their friends.

It isn't just a question of anti-knock—although you probably know by now that 3-energy has the highest anti-knock rating of any non-premium fuel.

What makes it *right* for even the finest engines is its three-energy balance—its all-round fitness.

Quick energy for roaring starts; power energy for high mileage and p-u-l-l on the open road; anti-knock energy to keep the fussiest engine quiet under hill-climbs and hard going.

And does it give small cars big ideas!!!

SHELL SERVICE STATIONS AND SHELL DEALERS

Roofs That Endure . . . Beauty That Never Fades

It is easy to explain the growing popularity of DuroiD Roofs. Everybody admires the neat, trim lines of the home that is roofed with DuroiD: the eye is charmed by color that remains *permanently beautiful*. But ask the man who owns such a home and he will tell you that the rugged strength, weather-resisting qualities and absolute freedom from roof expense are the principal reasons why he selected DuroiD shingles for his roof.

Inquire about our Ten-Payment Plan, which enables you to have a DuroiD roof now, while you complete the purchase out of monthly income.

DUROID ROOFS

Product of the
SIDNEY ROOFING AND PAPER CO., LIMITED
Victoria and Vancouver

CHIC VIA SATIN

Both sophisticated and demure is this formal dinner gown of gored black satin with a bodice of eyelet embroidered satin. The shoulder straps and the high waistline effect are stitched with tiny rhinestones. The costume is worn by Gloria Shea, film star.

YOUR CHILDREN

By Olive Roberts Barton

A STORY WHICH PROVES THAT TOO MANY "BOSSES" SPOIL THE CHILD!

"Billy, go up and get dressed now. Put on your blue shirt and polka dot tie."

"I like his new lavender shirt best," suggested Grandma. "Go on, Billy, put on your lavender shirt just to please me."

"I saw that little Martin boy a few minutes ago," it was Aunt Jane's turn to say. "He got into the limousine with his mother just as I was passing and he looked like the Prince of Wales. He had on a white shirt with a big broad collar."

"The Prince of Wales wears blue shirts," said Billy's mother. "And he doesn't wear Buster Brown collars."

"They're Eton collars. He wore them when he was a boy. I have his picture," declared Jane.

"Well, Billy isn't the Prince of Wales. Go up and put on your lavender shirt, honey. Do go on. Grandma loves you best in your lavender shirt."

THE ARGUMENT CONTINUES

"Mother, when I tell Billy to do something, please don't interfere. When I say blue it's blue. His father likes him in blue; so do I. It brings out the color of his eyes, and accents that copper shade in his hair."

"Why don't you take suggestions, Gracia, and look about you," Jane interrupted. "All the boys at the Adams school wear those broad white collars. And they come from the best families in town. You were saying only a few days ago that you wished Billy knew some of them. Now you can't make friends unless you learn how to dress first."

"His father hates those collars. He calls them sissy. Of course, I rather like them. Maybe I will get a couple the next time I'm in town."

"Well, I must say," put in Grandma, make buttonholes in six shirts and that's a nice thing to say after I nearly ruin my eyes doing it. Here you make him six new shirts and now you're walking off to buy a lot more. Can you get lavender shirts with those wide collars? Lavender shirts and a violet tie—that's my idea of a gentleman. Your father always loved them. And a pansy in his buttonhole."

"Billy, go up now, dear, and get dressed," said mother. "Put on the shirt and tie, I said. No, wait, I changed my mind. Put on your brown suit and the tan shirt, and the tie with red stripes. I just want to see how you—why, where is Billy?

DINNER-TIME—AND NO BILLY

"Billy, Billy—oh, Billy!" she called upstairs. "If you have that blue shirt on, take it off and put on the tan."

Father came home and dinner was ready and they all went in to sit down.

"My, Billy takes forever to dress," rand Grandma. "And we came over just to see him."

"Come on, Billy, hurry up," called Aunt Jane. "We're waiting."

Then something started. There was ng Billy anywhere. The blue, tan, and lavender shirts were in the drawer; so were the red tie and the blue one. The brown suit hung in the closet.

Dinner got cold, but finally they ate what they could. At dark, Billy came in with two little catfish. He was dirty, muddy, and hungry. He carried his shoes in his hand.

"Billy Smith! Didn't I tell you to go up and get dressed!"

Billy looked around the accusing faces with puzzled wonder. "Huh? Why, I didn't hear you, Mom. Honest I didn't."

Two Hundred and Sixty-two Years in Canada—Eighty-r

Hudson's B

INCORPORATE

Phone. It's Quick! Free Delivery

HBC SERVICE GROCERIES E-7111

All Specials advertised for Friday selling on sale Saturday and Monday. Additional for to-morrow are the following:

Squirrel Brand Peanut Butter Special, per jar ....20¢
Bulk, 2 lbs. for ....25¢

Roast Chicken, especially recommended, from, each ....75¢

Swift's Premium Side Bacon, sliced, per lb. ....28¢
Smoked Boneless Ham, lb. ....30¢
Swift's Premium Back Bacon, sliced, per lb. ....30¢
Local Peewee Eggs, 2 doz. for ....70¢

BAKERY SPECIALS
Fruit, Pound and Seed Cake, per lb. ....25¢
3 lbs. for ....72¢
Bath Buns, dozen ....27¢
Apple Pies, each ....24¢

Featherlight Pastry Flour, 7-lb. sacks, each ....24¢

Clark's Tomato Juice, 3 tins ....22¢
Royal City Cut Green Beans, No. 2 tins ....14¢
3 tins for ....40¢
V.C. Sliced Pineapple, No. 1 tins, each ....14¢
3 tins for ....40¢
Aylmer All Green Asparagus Tips, No. 2 tins ....28¢
2 for ....55¢

Hall's Boneless Chicken, 7-oz. tins, special ....36¢

Royal City Brand Peas, No. 2 tins, size 5's, 3 tins for ....29¢
Ivory Soap Flakes, small packets, 3 for ....28¢
Princess Soap Flakes, large packets, each ....18¢
Glycerine and Pumice Hand Soap, 5 cakes for ....25¢

HBC GROCETERIA
CARRY AND SAVE

The Turnstiles Lead to Definite Savings in Your Food Bill. These Specials for Saturday and Monday

HUDSONIA BUTTER
Try It—It's Good
3 Lbs. for 65c

Imperial Choicest Creamery Butter, Favorite and Best, per lb. ....26¢
3 lbs. ....76¢
New Peas, Mac's Best, 2 tins, 19¢ (Limit 6 Tins)
Tomatoes, Solid Pack, large tin, 10¢
Fancy Corn, Royal City Golden, Bantam, No. 2 tins, 2 tins for ....25¢

HBC Tea, Economy Broken Pekoe, per lb. ....24¢
3 lbs. for ....70¢
HBC Special No. 1 Broken Orange Pekoe, per lb. ....47¢
3 lbs. for $1.39

HBC Economy Coffee, per lb. ....25¢

Ormonds Cream Crackers, per packet ....16¢

Jelly Powders, Nabob and Empress, 6 pkts. for ....25¢

Sunlight Soap, 4-bar carton, 14¢ (Limit 3 cartons)

Heinz Soups, Tomato and Vegetable, 3 tins for ....25¢
Corned Beef, per tin ....10¢ (Limit 6 tins to customer)

Salmon, Horseshoe Fancy Sockeye, per tin ....14¢
3 tins for ....40¢
Kipper Snacks, 2 tins ....9¢

Gold Medal Malt, 3-lb tin ....59¢
Bottle Caps, 1 gross in pkt. for 23¢

Pure Orange Marmalade, large (2½ lbs.) jar ....27¢

Sliced Pineapple, large, tin ....22¢
HBC Finest Baking Powder, 12-oz. tin ....18¢
Old Dutch Cleanser, 2 tins ....17¢

HBC Quality Meats

MUTTON SPECIALS
Legs and Fillets. Special, per lb. 18c
Loins and Mutton. Special, per lb. 15c
Shoulders and Ribs. Special, per lb. 10c

CARRY AND SAVE SPECIALS
Oven Roast Beef, per lb. ....10¢
Shoulders of Pork, lb. ....10¢
Shoulders of Veal, lb. ....12¢
Shoulders of Spring Lamb, lb. 12¢
Legs and Loins of Young Pork, per lb. ....14¢
Roasting Chicken, lb. ....25¢
Choice Fowl, lb. ....23¢
Prime Rib and Rump Roast, lb. 15¢
Brisket, lb. ....5¢

Anniversary Sale of Drug Sundries

75c Kruschen Salts for ....69¢
$1.00 Jergens Benzoin Lotion, 89¢
10c Giant Toilet Tissue, 6 for 39¢
10c Palmolive Soap, 2 for ....15¢

3 cakes Woodbury's Facial Soap, 1 tube Woodbury's Facial Cream, $1.00 value, for ....75¢

$1.00 Nujol, large, for ....87¢
50c size Kotex, for ....35¢
3 for $1.00
35c Kleenex, large, for ....19¢
45c Bayer's Aspirin Tablets, 24s. 39¢
$1.45 Virol, large size, for $1.29
$1.00 Pepsodent Antiseptic, large, 89¢
75c Liquid Petrolatum, 16 oz., 39¢

15c lb. Epsom Salts, English, for 9¢
50c Parrishes' Chemical Food, 39¢

Colgate's Tooth Paste ....25¢
10c Cake Cashmere Bouquet Soap FREE

50c Pond's Cold or Vanishing Cream, for ....37¢
$3.75 Horlick's Malted Milk, $3.39
60c best quality Hospital Cotton, for ....49¢
25c Dr. West's Tooth Paste, 2 for ....39¢
23c Cuticura Soap, 3 for ....69¢
J. and J. Modess with Vemo Powder free, for ....39¢

Our Hardware Section Offers

Specials for the Home

A sufficient supply of household conveniences helps to keep the home neat and cheerful during the season of mists and frosts, of longer evenings, brighter fires and more cooking, cleaning, ironing and drying of clothes indoors.

CEILING RACKS
will help to keep damp clothes out of the way while drying. We offer a specially priced Rack, with 30 feet of drying space and complete with rope and pulleys for.... **95c**

FOLDING IRONING TABLES
also conserve space. These are rigid and strong. Special, each.... **1.95**

WOOD BASKETS
are necessary now. We have them made of 3-ply wood, with strong handle. Finished in light oak. Length 16 inches. Special at.... **98c**

FOOD CHOPPERS
help the cook to economize. English made household size, with four cutters. Special at only.. **89c**

A TREATED FLOOR MOP
makes floor cleaning easy. These Liquid Veneer Polish Mops have long handles. Special.... **69c**

LIQUID VENEER POLISH SPECIAL
1 30c bottle of Liquid Veneer, special at.... **25c**
and one Treated Dusting Cloth FREE

—Third Floor, HBC

Add to the Comfort of Your Home

Whether your home is a two-room suite or if you have a whole house to yourself, you need one or two pieces of cosy furniture. Here are some odd pieces offered at Sale Prices. Let one or more of them add to the comfort of your home.

PULL-UP ARMCHAIRS
are comfortable up or down. These are in solid walnut with upholstered seats and backs. Anniversary Sale, special.. **9.75**

WALNUT END TABLES
are so handy for that magazine and ash tray. Made in the popular half-round style in solid walnut. Anniversary Sale, each.... **2.75**

ODD CHESTERFIELDS
comfortable and substantially made and covered in handsome tapestries are specially offered for our Anniversary Sale at.... **45.00**
$4.50 Down—Balance Monthly

TREASURE CHESTS OF CEDAR
will hold your linens and other prized possessions. These are of red cedar, 37 inches long and are provided with chest locks. Anniversary Sale, each.... **12.95**

—Fourth Floor, HBC

Paper-back Novels
4 for 25c

Romance, Detective and Adventure Stories. A good selection to suit every taste.

—Book Section,
—Main Floor, HBC

Anniversary Sale of Radios!

The LYRIC

Built to Sell at Double the Price

$79.50

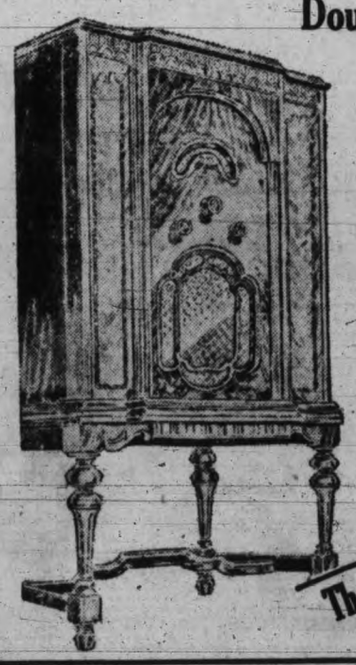

7.95 Cash---6.50 Monthly

Manufactured by the famous Mohawk Radio Company of Toronto, the "Lyric" is equipped with Pentode and Multi-mu tubes, tone control, full-vision dial and super-dynamic speaker. It has amazing selectivity and sensitivity qualities and is encased in a beautiful walnut highboy cabinet.

Your Money Willingly Refunded Within Five Days If Not Entirely Satisfied

Third Floor

The Most Outstanding Radio Value of the Season—Ten Only Shop Early

A Special Chicken Luncheon

will be served to-morrow in our Coffee Shoppe on the Lower Main Floor—from 11 a.m. to 2 p.m. **35c**

ANNIVER

Another birthday has rolled around—th which will be long remembered by the and every counter—every fixture— will b fresh stocks of dependable merchandise, these two days—Saturd

2 Days Saturday and Monday

An Anniversary Sale of High-grade Silverware

A special purchase enables us to offer these lovely articles at greatly reduced prices. This Electro-plated Nickel Silver is made by the International Silver Company and is in very attractive designs. You will be delighted with the beauty and the weight and brilliance, but do not forget to notice the special low prices for this occasion:

Roll Trays, ordinarily $3.50, for **2.49**
Bread Trays, ordinarily $3.50, for **1.95**
Comports, ordinarily $5.95, for **3.95**
Fruit Bowls, ordinarily $5.95, for **3.95**
Sandwich Trays, ordinarily $4.50, for **2.49**
Water Pitchers, ordinarily $5.95, for **4.25**
Flower Baskets, ordinarily $6.75, for **4.95**
3-piece Tea Sets, ordinarily $12.50, for **8.95**
Pewter Sugar and Creams, on Tray, ordinarily $5.95, for **3.95**

—Main Floor, HBC

Buy All the Floor Covering You Need Now---in Sale Time

INLAID LINOLEUM
A foundation of Inlaid Linoleum is a lasting foundation — one with coloring that will not fade. You will like the new shades and designs in this Jaspe Inlaid. Anniversary Sale, sq. yd... **98c**

WE HAVE A GOOD GRADE PRINTED LINOLEUM
with heavy cork back—a quality that will give splendid service and at a bargain price. There are supposed to be some slight imperfections in the printing but it takes very sharp eyes to see them. Anniversary Sale, per square yard.... **75c**

25 AXMINSTER THROW RUGS
are available at a very low price. A Rug or two over your linoleum will furnish your floor cheerfully and economically. The new heather centre and hand border make these Rugs go with any color scheme. Size 27x52 inches. Anniversary Sale, each.. **2.49**

ONE-PIECE AXMINSTER RUGS
are rich and handsome. Here is a very superior quality with rich heavy pile and nice colorings. Size 6.9x9.0. Anniversary Sale price, **19.50**

SEAMLESS RUGS AT A SAVING OF $15.00
Size 9.0x12.0
Here is a very heavy quality. The patterns are charming and you will get splendid service from such a Rug. Anniversary Sale price.... **39.75**
Other sizes are priced proportionately—
Size 6.0x9.0. Sale price....$23.50
Size 9.0x10.6. Sale price...$35.00

—Third Floor, HBC

Settle Your Heating Problems for the Coming Winter

A Beach Pipe Furnace or a Beach Pipeless Furnace According to the Requirements of Your Home

A TWO-DAY SPECIAL SELLING OF BEACH PIPE FURNACES
A Furnace for replacing and one that embodies all the latest improvements that give a maximum of heat for a minimum of fuel. 16-inch body, complete with casing. Special ... **59.00**
Piping and Register Extra

THE POPULAR BEACH PIPELESS FURNACE—SPECIAL FOR TWO DAYS
is suitable for a 5 or 6-room house. G one installed at the special low price now available and enjoy comfort and warmth during the coming winter. Special price for our Anniversary Sale. **87.50**

Terms: $20.00 Cash—Balance in Small Monthly Payments
Smoke Pipe Extra

—Third Floor, HBC

32-piece English Breakfast Sets

Semi porcelain, from Johnson and Myotts English Potteries. Two patterns—the Lombardy pareek body with narrow border of cream and red and edge line of gold; and the Camden clear white with dull gold border and half matt gold handles. Special, per set **6.75**

—Third Floor, HBC

Mothers and Daughters Will Hurry for These Shoes

100 Pairs Only, for One Hour's Selling, 9 to 10 a.m. Saturday., Values to $6.00, for **1.98**

The thrifty Mother and Daughter will be down bright and earl for these bargains.

BLACK KID TIES AND PUMPS with medium and high heels.

TWO-TONE SPORTS OXFORDS A good selection of sizes in th group.

300 Pairs of Women's Shoes

Ordinarily to $6.00. Anniversary Sale, Per Pair ... **3.98**

A very large range of styles from which to choose—Pumps, Tie Straps and Gore Pumps. Leathers are of black and brown kid also patent. All heights of heels are represented in the group.

—Main Floor, HB

A Major Anniversary Event in Our Hosiery Department

This is a "Better Quality" Sale—featuring really high-class Hos The price is little more than you would pay for "quite ch Hosiery, yet the quality is THE BEST OBTAINABLE; the up-to-the-minute, the colors the latest, and the size r complete.

Pure Thread Silk Heavy Service-we Hose

This Hose challenges the best of service-wei It is made of pure thread silk to top, in the heaviest weight and fashioned throughout. Note picot tops, the French heels all the beautiful new sh from which you choose. Sizes 10½.

1.19

2 Pairs for 2.25

HEAVY CHIFFON HOSE—ALL SILK FROM TOP TO TOE
Though not a semi-service weight, yet this Chiffon Hose is heavier and sturdier than any Dollar-a-pair Chiffon available. It is beautifully clear and sheer.

89c
2 Pairs for $1.70

You girls who like chiffon can afford to wear this Hose because it will give you lasting service. It is shown in the best shades for fall and in sizes 8½ to 10½.

HEAVY SEMI SERVICE-WEI HOSE
This Hose is heavier than ordinary Dollar semi-service we It will wear longer, look b feel nicer, and it is made of thread silk with lisle feet welts for added wear. Picot French heels, and shown complete range of new shade fall. Sizes 8½ to 10½.

89c
2 Pairs for $1.70

—Main Floor, H

Our Glove Section Celebrates the Anniversary Occasion With

100 Pairs Women's Real English Imported Capeskins at 1.9

An importer in Vancouver offered us a special bargain and we the benefit on to you. There are several different styles in si to 7¼. The fine Gloves would ordinarily cost you $2.95 or $3.50 a You may have to shop early for them on this occasion when the is so remarkably low.

—Main Floor, H

3.00 Off Reading Glasses

On Saturday a limited number of pairs of Glasses for readi will be supplied at a reduction of $3.00 from the usual pri A complete examination by our Registered Optometrist, len ground to your requirements, and a choice of several styl frames are included in this offer.

Deferred Payments May Be Arranged, If Desired
—Optical Department,
—Mezzanine Floor, HB

ne Years in Victoria—Eleven Years in Our Present Store

y Company.

ND. MY 1670.

ARY SALE

enth in is Store—and we want to celebrate it in a way of Victria. Our entire Store has taken on a gala air with e most remarkable Bargains you ever saw. New ing the ry latest styles for fall and winter are available d Monda—at Special Anniversary Savings.

100 Wool and Silk Dresses

Ordinarily These Would Be $15.00 to $18.00, But the Anniversary Sale Price Is Only

$10

These are the latest for daytime wear—the newest fabrics n the newest shades. The styles show the new fall features—longer skirts with pleats and semi-flares, high and normal waistlines and the new higher necklines with up-o-date collar trims, wide shoulder and fuller sleeves. There is certainly a Frock to suit you. The price will uit your purse.

50 Misses' Sports Coats

rdinarily $14.95.
nniversary Sale **9.95**

one of 50 fortunte Misses who will obtain a wonder-ue in a Sports Coat during our two-day niversary Sale. The Coats are for sports or general r. They are in polo styles in the new shades of wn and navy. They are fully lined and will ' ndid service. Sizes 14 to 20.

25 Leatherette Sports Jackets

Special Price,
Anniversary Sale **2.95**

Nifty Jackets of leatherette with tweed finished ollar! They have raglan sleeves and the belts are all round. They are smart for sport and school wear. Shown in shades of brown, blue, green and black. Sizes 14 to 20.

—Second Floor, H B C

0 w Pullover Sweaters

mer $2.95.
ivery Sale Price, **1.59**

ay s from which to choose plain and fancy weaves, with trast trimmings, new neck-s short waist lines. ves either full length or t, ll the new shades are esen.

Sport Skirts

narily 5.95.
iversary Sale Price, **2.95**

clean line of Skirts in-es f wool, silk and wool crepe They are fully pleated roup ated. Sizes 16 to 20.

Sma Hoover Frocks

wear at home or in the en, heerful styles in ed effs. Ordinarily $1.25. versary le **98c**

Womes English Wincey Nightgowns

of th are slightly shop d, so w are offering well-Nightwns with long es, form priced to $1.95, bargain ce. **1.39**

8 Maid Uniforms

merly to 95.
iversary S ... **1.95**

d's odd broadcloth forms ndlets, complete h apron and ap.

zes in the sortment, 34 to

Women's Broadcloth Slip

pera-top or uilt-up strap in white or ach. Sizes 44.
price **59c**

—Second Flor, H B C

Bargain in Costume Jewelry

Saturday
Monday **69c**

2 Pieces for $1.25

ing a wide selection of the smartest and ve newest in Necklets, Earngs and rs.

—Main Floor, H B C

300 Women's Daytime Frocks

Ordinarily to $3.95
Anniversary Day .. **1.95**

This very remarkable value in Women's Better-quality Frocks is representative of the many special bargains offered in our Anniversary Sale. In half and long-sleeved styles, in printed craysheen and Lucerne crepe, in light and dark patterns. Choose from eight smart styles. All sizes in the group, 16 to 52.

Corsetry Bargains for Our Aniversary Event

D. & A. BROCADE GIRDLES
Ordinarily $2.95.
Anniversary Sale..... **1.95**
Side-hooking Girdles of attractive brocades with knitted elastic side sections and firm boning in front and back. Sizes 24 to 32.

THREE MODEL TYPES IN CORSELETTES
Ordinarily to $4.95.
Anniversary Sale..... **2.95**
In this bargain group are three different models—
1. Corselettes with the inner belt.
2. Corselettes without inner belt.
3. Lighter weight Corselettes with Jersey silk brassiere top.
Sizes 32 to 44.

—Second Floor, H B C

200 Pieces Gluv-silk Lingerie

Formerly to $1.50.
Anniversary Sale..... **1.00**

Never before has lovely "Gluv-silk" been offered at such a low price, and now there are only 200 garments for Anniversary Sale shoppers. Panties with wide leg or cuff, Bloomers and Vests in white and pastel shades and in small, medium and large sizes.

300 RAYON MESH VESTS, BLOOMERS AND PANTIES
Well made, easily laundered garments.
Sale price, each..... **39c**

300 RAYON LINGERIE VESTS
with opera top or built-up strap, cuffed knee Panties and Knickers. In pastel shades; also white. All sizes.
Sale price..... **49c**

DAINTY RAYON NIGHTGOWNS
in pastel shades with lace yoke. Only a limited number at this attractive pricing.
Each..... **79c**

120 KNIT SATIN RAYON SLIPS
with opera top. In white, sand and pastel shades.
Each..... **98c**

—Second Floor, H B C

Anniversary Sale Savings in Children's Wear

75 CHILDREN'S FINE IMPORTED WOOL PULLOVERS
in all sizes, for 8 to 15 years. Formerly to $3.50, for..... **1.95**

54 CHILDREN'S IMPORTED WOOL PULLOVERS
in all sizes for 2 to 14 years. Formerly to $2.95, for..... **1.50**

CHILDREN'S ENGLISH MELTON BLAZERS
with tape and silk cord trimming. Odd styles in all sizes up to 17 years. Formerly to $4.95, for..... **2.50**

75 Girls' Wool School Frocks

Formerly to $2.95.
Anniversary Sale..... **2.50**

One of the greatest values offered this year in Girls' Smart School Frocks. In all-wool crepes, Jersey and Poiret, in navy or smart color combinations. All sizes for 2 to 14 years.

2 Frocks for $4.75

CHILDREN'S ALL-WOOL NAVY CHINCHILLA REEFERS
warmly lined throughout. Sizes for 2 to 6 years, for..... **3.95**

Little Girls' Pantie Frocks

in Jerseys and wool crepes. Sizes for 2 to 6 years.
Formerly to $2.95, for.... **1.95**

GIRLS' WINTER COATS
There are 25 of this special group. Shown in all-wool tweed and polo cloth or smart cameltex. They have collars and are warmly lined and interlined. All sizes for 7 to 10 years at.... **6.95**

SCHOOLGIRLS' SMART FUR-TRIMMED COATS
in all-wool suedines or fleck chonga cloths with collars of mountain beaver, coney or Thibetine. Sizes for 7 to 14 years..... **8.95**

36 LITTLE GIRLS' FUR-TRIMMED COATS
Smart little styles in velour and chonga cloth, with mountain beaver and Thibetine collars and nicely lined. Sizes for 2 to 6 years..... **5.95**

—Second Floor, H B C

Women's Novelty Wool Scarves

Formerly to 98c,
Anniversary Sale **59c**

Plaid or stripe designs in a good selection of popular colors. Specially priced and exceptional values.

—Main Floor, H B C

200 New Felt Hats

Anniversary
Sale Special **1.95**

New fall styles for the junior miss, the schoolgirl, the youthful matron and the matron—all well finished and smartly trimmed.

Blacks, Browns, Bordeaux, Red
New Greens and Navy

Veils, quills, ribbons, velvet and ornaments are used in an entirely new manner.

—Second Floor, H B C

500 Yards Bordered Scrim

Anniversary
Sale Special, Per Yard..... **10c**

Early shoppers will be able to curtain their windows at extraordinarily low cost—by taking advantage of this extraordinary offering. Choose from five different designs—all finished with colored insertion, border and scalloped edge.

No Phone Orders, Please

100 Pairs Ready-made Madras Curtains

Anniversary
Sale Special, Per Pair..... **98c**

You will save the time and trouble of making curtains and yet have no extra expense—also you will have the double-bordered effect and these Curtains hang well and wash easily 36 inches wide, 2¼ yards long.

New Style Cretonnes

Anniversary
Sale Special, Per Yard **19c**

Bought to advantage—specially for this annual event. A quality and a width you will appreciate—to say nothing of the smart designs and colorings. All 36 inches wide and a wonderful variety from which to choose.

—Third Floor, H B C

Men's Shirts

Up to $1.95
Special for **1.35**

Good Shirts like these will not linger long on the counters, so come early to get first choice. Choose from fine quality broadcloths in plain colors and striped patterns. Separate and collar attached styles. All from regular stock. Sizes 14 to 17.

Men's Broadcloth Pyjamas

Regular $1.95
Special for **1.49**

Fine quality novelty striped Broadcloth Pyjamas in polo collar or V-neck style with silk-cord frock fasteners; sizes 36 to 44.

Students' Suits With Two Pairs of Longs

Anniversary
Sale Special **15.95**

This is a kind of Suit that the boys really like. They feature new fall cloths of fine neat striped worsteds in blue and brown with fine quality Celanese lining to match. Single and double-breasted styles—every garment made to H B C specifications assuring you of the utmost for your money. Sizes 29 to 36.

Boys' Long Trousers

Anniversary
Sale, Per Pair **1.79**

Made from hard-wearing quality tweeds, blue serges and grey flannels with wide bottoms, belt loops and strong pockets. Sizes for 11 to 18 years.

Boys' Leather Windbreakers

Anniversary
Sale Special **3.65**

Made from genuine sheepskin in brown and black, flannel lined. With two buttoned pockets, buttoned wrist band and knitted waistband. Sizes 26 to 36.

Boys' Leather Helmets to match at **95c**

—Main Floor, H B C

There's No Safer Investment Than An Adequate Supply of Good Staples

Here are Your Household Needs in Bedding, Towels, etc., All at Extraordinarily Low Prices for Our 11th Anniversary Sale

400 HORROCKSES' HEMSTITCHED PILLOWCASES
Famed for their hard-wearing qualities and hard texture. Finished with hemstitched ends. Size 42x33 inches.
Anniversary Sale,
Each..... **29c**

50 COTTON-FILLED COMFORTERS
Covered in floral silkolines and well filled with a fine sanitary cotton. An extraordinary value indeed.
Anniversary Sale at..... **1.88**

200 HEMSTITCHED SHEETS
Size 80x99 inches. Splendid Sheets for general use. Finished with hemstitched ends.
Anniversary Sale, each..... **1.00**

100 PAIRS EMBROIDERED PILLOWCASES
Neatly embroidered in many dainty patterns on a fine linen-finished cotton. Ideal for gift and home use. Size 42x33 inches.
Anniversary Sale, per pair.... **69c**

300 WHITE TURKISH TOWELS
Size 16x36 inches. Splendid Towels for face and hand use and in good wearing and drying quality. Anniversary
Sale..... **3 for 50c**

100 LINEN ROLLER TOWELS
Made 2½ yards long and finished with border down both sides. Ready to hang on the roller.
Anniversary Sale, each..... **49c**

300 Snow White Pillow Cases

Made from a sturdy white cotton that will give splendid wear and launder to your satisfaction.
Anniversary Sale, each..... **19c**

50 DOWN COMFORTERS
Here are a few Down Comforters offered at an exceptionally low price. They are covered in floral cambrics with sateen panels in contrasting colors, extra well filled with down and ventilated.
Anniversary Sale, each..... **4.98**

GENUINE BEACON ROBING
36-inches wide and usually sold at $1.25 a yard. A great opportunity to make up a bath robe or dressing gown at a low price.
Anniversary Sale, per yard.... **98c**

LINEN CRASH TABLECLOTHS
Size 52x52 inches. Fine Linen Crash Cloths finished with colored borders.
Anniversary Sale,
each..... **59c**

50 LINEN DAMASK TABLECLOTHS
Size 68x86 inches, and formerly sold at $3.90. You will like the patterns available.
Anniversary Sale, each..... **1.98**

300 YARDS PYJAMA FLANNELETTES
In stripes and floral patterns. A splendid quality, 38 inches wide, and usually sold at a much higher price.
Anniversary Sale,
per yard..... **29c**

600 YARDS HORROCKSES' FLANNELETTES
Width 30 inches. Closely-woven texture and soft velvet finish.
Anniversary Sale, per yard.... **15c**

500 YARDS UNBLEACHED CANTON FLANNELS
27 inches wide. With a warm nappy surface. A splendid Anniversary value.
Anniversary Sale,
per yard..... **15c**

Enjoy the Benefits of This Sale of Blankets

Note the Low Price and Note the High Qualities When Choosing Your Selection

500 White Flannelette Blankets

size 76x90 inches. Note the wide width—76 inches, and the good length, allowing plenty of "tuck-in." These are unhemmed. Sale Price, each

98c

White Wool Blankets

size 66x84 inches. Woven from thoroughly scoured pure wool yarns and finished with pink and blue borders. The lowest price in years! Sale Price, per pair

5.98

100 Pastel Colored Wool Blankets

size 80x80 inches. Soft lofty finish. In pastel colorings of rose, blue, green, gold, mauve and camel. A wonderful value! Sale Price, each

2.98

—Main Floor, H B C

Our Entire Stock of Men's Manfield Boots and Shoes

Ordinarily to $12.00
for **7.95**

Black and brown Oxfords in brogue and plain styles, black and brown calf Blucher cut Boots, unlined, and with special winter weight soles. Brown Scotch grain Golf Oxfords with rubber or leather soles. Take this opportunity of procuring several pairs of these better grade English Shoes at such a remarkable saving.

All Sizes and Fittings

—Main Floor, H B C

1,000 60-page Exercise Books 6 for 25c

A high quality, ruled and margined. The children will like the picture covers, too.

Board-covered Exercise Books

Ordinarily 50c.
Anniversary Sale **43c**

Marble board covered Books containing 240 pages of high quality paper, ruled and margined. For college use.

60-sheet Rolls Wax Paper 6 Rolls for 49c

A good quality grease-proof Wax Paper for wrapping school lunches and for general household uses.

—Stationery

—Main Floor, H B C

Boys' Leckie Boots

Sizes 11 to 5½.
Special, Per Pair **2.98**

Oil tan uppers with leather or panco soles make these Boots most serviceable for wearing in all weathers, and to withstand rough usage.

They're Made in B.C., Too

Growing Girls' School Oxfords

Anniversary Sale
Special, Per Pair **3.00**

This is stylish yet serviceable Footwear in a selection of black calf and two-tone brown calf Oxford Ties and black calf and patent leather Straps.

All Sizes 3 to 8. Fittings B. and D.

—Main Floor, H B C

Our Dress Goods Section

Has Splendid Offerings for Suits, Coats and Dresses

150 YARDS NOVELTY TWEEDS
Heavy and durable quality for Suits and Coats. These are in multi-colored effects. Formerly sold at $1.95 a yard.
Anniversary Sale, yard .. **1.29**

NOVELTY JERSEY CLOTHS
54 inches wide. Formerly sold at $3.95 a yard. Shown in novelty color effects. Anniversary Sale, per yard **1.49**

800 YARDS SPUN SILKS
Standard quality in weight for Dresses, Slips, Drapes and other uses. Shown in white, natural, pink, peach, mauve, Nile, Saxe sand and black. Anniversary Sale, yard **32c**

800 YARDS FLAT SILK CREPES
Usually sold at $1.39. The rich and heavy fabric is shown in a full range of colors, including blush pink, hunter's green, Manila, forest green, maize, orange root, beige, sea green, Ostend blue, grey, mauve, royal, navy, black and ivory. Anniversary Sale,
per yard **98c**

—Main Floor, H B C

500 YARDS PRINTED RAYONS
For inexpensive but attractive frocks buy these Printed Rayons in the oddly beautiful effects and rich color combinations. Values to 75c a yard. Anniversary Sale, per yard **39c**

DAINTY PRINTED SILK CHIFFONS
Usually $2.95 a yard. Silks of a cobweb fineness. Printed in many charming effects. Width 38 inches.
Anniversary Sale,
per yard **$1.49**

500 YARDS PRINTED FLAT SILK CREPES
Ordinarily $2.95 a yard. How delightful to be able to buy such beautiful Printed Silks at this low price! All wanted colorings, too! Width 38 inches. Anniversary Sale,
per yard **$2.29**

—Main Floor, H B C

Made to Your Own Individual Measure

Your New Fall Suit

This is the most sensational Clothing value of the present or any past season—Suits made to your exact measure in any style you prefer. Seventy-five different cloths to choose from.

Blue Serges, Grey Serges, fancy Tweeds, fine Worsteds; complete color ranges. Qualities only found in Suits at much higher prices.

At the Amazing Low Price of

$21

Art satin linings, linen and Hymo fronts, fully basted Coats, edge tapes, properly shrunk, perfect fit guaranteed.

SIMPLY SMART

Orange and brown touches offset this Patou pyjama of white jersey de laine. It is a one-piece affair and also has a little sleeved jacket to complete it.

Mulching Plants Keeps Them Supplied With Water During Drought

By W. R. BEATTIE

Gardeners sometimes have great difficulty keeping their crops growing in midsummer on account of the way the surface soil dries out. Then, too, the surface soil gets so hot that certain plants do not thrive.

A mulch of straw or coarse manure will not only conserve the moisture supply, but will shade the soil and protect the roots of the plants from too high temperature. A heavy mulch will also keep down weeds and make cultivation practically unnecessary.

Farmers throughout the wheat belt, where straw is plentiful, often plant potatoes, covering the seed pieces only two or three inches deep, then as soon as the sprouts peep through they cover the whole patch with ten or twelve inches of straw. When the straw settles to about four or five inches, the potatoes grow up through it and there they are with no weeds or cultivation to bother them until time to dig the potatoes.

MAKES IT EASIER

After the vines have died or have been killed by frost farmers rake off the straw mulch and the potatoes are practically on the surface of the ground. This method of growing potatoes is especially adapted for the middle sections where the average summer temperature is rather high.

Midsummer tomatoes are one of the garden crops that benefit from mulching. Celery is often mulched to hold moisture. Raspberries, blackberries, dewberries and strawberries are all improved by mulching with straw or coarse manure. In the case of raspberries the mulch may sometimes encourage the development of anthrannose, a disease which can be controlled by spraying.

Gardeners often complain that they have difficulty getting plants to grow when they set them in the garden

A straw mulch will keep moisture in the ground and prevent the hot summer sun from drying it out

during hot, dry weather. If the plants are carefully handled, the roots are not allowed to dry, and a pint or two of water is poured around the roots of each plant as it is being set, the chances will be good for the plants living.

SHADE PREVENTS WILTING

If an inch or two of fine straw or similar material is spread over the surface around the plants and they are shaded for a day or two after setting, there will be little danger of the plants ever wilting. Just plan straw, marsh hay, pine needles, or prairie hay will serve as a mulch.

Dust or loose, dry soil forms a fair mulch over the surface and this kind of a mulch can be maintained by the shallow stirring of the soil as soon as it can be worked after each rain or irrigation. This involves labor and cultivation, and in most cases is not as effective as a covering of straw or some other material.

Pieces of board, flat stones, burlap and paper laid upon the surface around the plants will help to conserve moisture. Under no circumstances should tar-filled roofing paper or anything that contains chemicals that are injurious to plants be used as a mulch.

HELP YOURSELF

. . . and you help your country

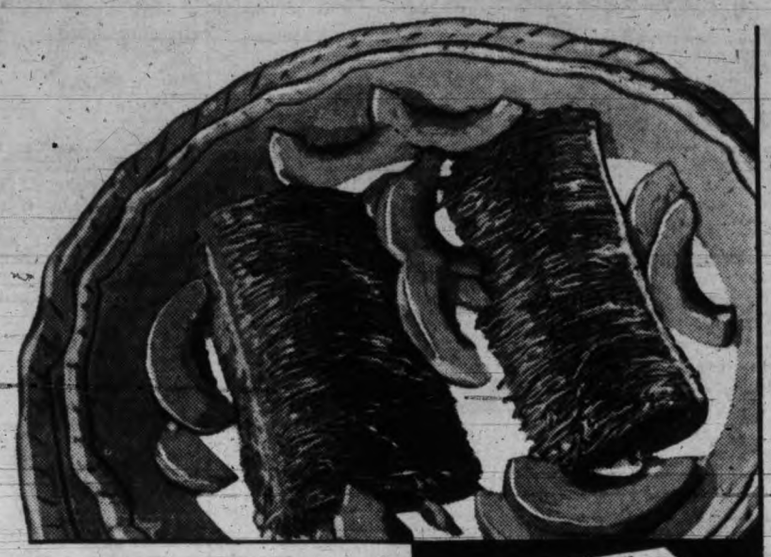

BE good to yourself today by eating Shredded Wheat and you'll also do a good turn for all Canada. For the wheat that forms these golden brown biscuits is our country's greatest product.

It comes to you in Shredded Wheat with nothing added, nothing taken away. Just the correct amount of bran provided by Nature. Rich in energy and body-building elements. A natural food for all the family all the year.

And it costs so very little! Just think, twelve big biscuits in every package. A great food bargain. And a great chance for you to help Canada's great industry KEEP GREAT!

12 BIG BISCUITS IN EVERY BOX

THE CANADIAN SHREDDED WHEAT COMPANY, LTD.
Niagara Falls, Canada

SHREDDED WHEAT

MADE IN CANADA · BY CANADIANS · OF CANADIAN WHEAT

JUDGES PRAISE ALBERNI FAIR

Splendid Exhibition Held Wednesday in Athletic Hall; Prize Awards

Special to The Times

Alberni, Sept. 16.—The twenty-seventh annual fall fair of the Alberni Agricultural Association was held on Wednesday at the Athletic Hall, Mayor J. R. Motion officiating at the opening ceremonies. A large attendance and keen competition indicated the interest taken by the residents. Judges pronounced the displays excellent and above the average in almost every class of exhibit. The livestock judge paid special compliment to the sheep class, stating that they were fit to compete in the larger exhibitions.

A fine floral display was arranged by T. Newell, president of the association. Mrs. A. Kneen was in charge of fancywork and needlework, Mrs. J. Croll supervised the domestic science department, Mrs. T. Moore the floral section and Mrs. W. Higginbottom the school exhibits. Mrs. J. M. Paterson and Mrs. A. Prior were in charge of afternoon arrangements.

Judges were: Livestock, Dawson Turner; flowers, vegetables, produce and fruit, Tom Gould of Nanaimo; poultry and dairy, Mrs. C. J. Spratt; domestic science and fancywork, Mrs. T. W. Martindale, Nanaimo. The day concluded with a well-attended dance, arranged by the Women's Auxiliary to the Athletic Association, with Mrs. T. M. Paterson convener.

Prize winners in the various sections were as follows:

DOMESTIC SCIENCE

Best whole wheat loaf—1, Mrs. G. Lundine; 2, Mrs. W. Eaves.

Raisin loaf—1, Mrs. G. Lundine; 2, Mrs. Jos. Clegg.

Loaf of white bread (Five Roses flour)—1, Mrs. G. Lundine; 2, Mrs. W. Boothroyd; 3, Mrs. Nordberg.

Loaf of white bread (Royal Household flour)—1, Mrs. J. Burchette; 2, Mrs. J. Trumpour; 3, Miss Eva Clegg.

Loaf of white bread (Quaker flour)—1, Mrs. G. Lundine; 2, Mrs. Ainsworth; 3, Mrs. W. Eaves.

Loaf of white bread (Robin Hood flour)—1, Mrs. G. Lundine; 2, Mrs. W. Eaves; 3, Mrs. Jacobson.

Loaf of white bread (Purity flour)—1, Mrs. W. Higginbottom; 2, Mrs. W. A. Ginnever; 3, Mrs. Jacobson.

Tea biscuits (Blue Ribbon)—1, Miss A. G. Croll; 2, Mrs. W. Eaves; 3, Mrs. C. Fletcher.

Bread buns—1, Mrs. W. Nicholas; 2, Mrs. G. Lundine.

Nut and date loaf—1, Mrs. J. Clegg; 2, Mrs. T. Maher.

Six rolled oats cookies—1, Mrs. J. Clegg; 2, Mrs. E. Frederickson.

Six ginger snaps—1, Mrs. J. Trumpour; 2, Mrs. E. Frederickson.

Six date cookies—1, Mrs. E. Frederickson; 2, Mrs. J. Trumpour.

Six doughnuts—1, Mrs. E. Frederickson; 2, Mrs. J. Clegg.

Jelly roll—1, Mrs. W. Eaves; 2, Mrs. J. Clegg.

Iced layer cake—1, Mrs. W. Eaves; 2, Miss Hattie Forrest.

Chocolate layer cake (Baker's unsweetened chocolate)—1, Miss Hattie Forrest.

Sponge cake—1, Miss Hattie Forrest; 2, Mrs. W. H. Boothroyd.

Dark fruit cake—1, Mrs. W. Eaves; 2, Miss Hattie Forrest.

White fruit cake—1, Mrs. J. Clegg; 2, Miss Hattie Forrest.

Scotch shortbread—1, Mrs. J. Trumpour; 2, Mrs. J. Clegg.

Collection of fancy and plain cookies—1, Mrs. E. Frederickson; 2, Mrs. A. Horton.

Layer cake (Malkin's baking powder)—1, Mrs. J. Clegg; 2, Mrs. A. Prior.

Lemon pie—1, Mrs. Gordon Motion; 2, Miss Eva Clegg.

Apple pie—1, Mrs. Gordon Motion; 2, Mrs. Ainsworth.

Chocolate layer cake (Fry's cholocate syrup)—1, Mrs. W. Eaves; 2, Mrs. G. Lundine.

Six quarts of fruit—1, Miss Hattie Forrest.

Four pints of assorted jelly—1, Miss Hattie Forrest.

Four assorted jams—1, Miss Hattie Forrest.

One pint marmalade—1, Miss Hattie Forrest; 2, Mrs. W. H. Boothroyd.

One quart of home-made wine—1, Mrs. W. A. Ginnever; 2, Mrs. Rosalie Goodal.

Home made pickles, three assorted—1, Miss Hattie Forrest; 2, Mrs. J. Clegg.

One quart mincemeat—1, Mrs. J. Clegg; 2, Mrs. W. Eaves.

One pint salad dressing—1, Miss Hattie Forrest; 2, Mrs. W. Eaves.

Home made vinegar—1, Mrs. Goodall; 2, Mrs. R. Pugh.

One pint lemon cheese—1, Mrs. Percy Stone; 2, Mrs. T. Maher.

Men's lunch in five-pound pail—1, Mrs. J. Trumpour; 2, Miss Hattie Forrest.

Children's Domestic Section

White loaf (Royal Household), age 13 and under 17—1, E. McEachren; 2, Gladys Olsen.

Iced layer cake—1, E. McEachren; 2, Gladys Gordon.

Uniced fruit cake—1, Lillian Nicholas; 2, Gladys Gordon.

Collection of cookies—1, Gladys Gordon; 2, Pearl Watson.

Apple pie—1, Gladys Olsen; 2, Lillian Nicholas.

Collection of home-made candy — 1, Loreen Holt; 2, Gladys Gordon.

Girls Twelve and Under

White loaf of bread—1, Mary Green; 2, Eunice Pugh.

Un-iced fruit cake—1, Clare Eaves; 2, Mary Green.

Six baking power biscuits—1, Hazel Ainsworth; 2, Clare Eaves.

Maple cream candy—1, Clare Eaves; 2, Mary Green.

FRUIT

Apples

Five Gravensteins—1, Jos. Clegg; 2, Roger Pugh.

Five Winter Bananas—1, Roger Pugh; 2, R. Hotchkiss.

Five Northern Spy—1, Roger Pugh; 2, D. Watson.

Five King of Tomkin's County—1, R. Pugh; 2, Mrs. F. Brand.

Five Wealthy—1, R. Pugh; 2, T. C. Blake.

Five Delicious—Mrs. T. Maher.

Five Grimes Golden—1, R. Pugh; 2, Mrs. T. Moore.

Five Russets—1, D. Watson; 2, R. Pugh.

Five Jonathans—1, R. Pugh; 2, Mrs. G. Forrest.

Five Rhode Island Greenings—Mrs. W. Eaves.

Twelve crabapples—Mrs. Maher.

Collection three varieties—1, R. Pugh; 2, Mrs. T. Moore; 3, D. Watson.

Box, 20 lbs.—1, R. Pugh; 2, R. Hotchkiss.

Plums

Twelve Pond's Seedlings—M. M. Stephens.

Twelve Damsons—Mrs. K. Atkinson.

Twelve Lombard—1, M. M. Stephens; 2, Mrs. K. Atkinson.

Twelve Yellow Eggs—Mrs. W. Eaves.

Twelve greengage—1, Mrs. P. Stone; 2, Mrs. W. Eaves.

Twelve open variety—Louie Howe.

Peaches

Five Early Crawford—1, Mrs. G. Forrest; 2, H. V. Odlum.

Five open variety—1, L. Howe; 2, Mrs. W. Darby.

Pears

Five Bartlett—1, Mrs. Percy Stone; 2, R. Hotchkiss.

Five Anjou—Roger Pugh.

Five open variety—1, Roger Pugh; 2, W. G. Bigmore.

Miscellaneous Fruit

Five quince—1, E. Smith; 2, M. M. Stephens.

Twelve prunes—1, E. Homewood; 2, C. Chase.

Bunch of grapes—2, R. Pugh.

Twenty strawberries—1, R. Pugh; 2, D. Watson.

Quart blackberries—1, R. Pugh; 2, D. Watson.

LADIES' SECTION

Fudge apron, in colors—1, Mrs. G. Lundine; 2, Hilda Lundine.

Centrepiece—1, Mrs. Percy Stone; 2, Agnes Forrest.

Sofa pillow—1, Agnes Forrest; 2, Mrs. P. Stone.

Pair pillow cases—1, Agnes Forrest; 2, Hilda Lundine.

Embroidered towel—1, Betty Hilton; 2, Mrs. F. Cochenure.

Sideboard scarf—1, Mrs. E. Frederickson; 2, Hilda Lundine.

Afternoon tea cloth and four serviettes—1, Mrs. F. Cochenure; 2, Mrs. E. Goodall.

Afternoon tea cloth, cut work — 1, Mrs. E. M. Paskins; 2, Betty Hilton.

Bedspread—1, Lillian Nicholas; 2, Mrs. F. Cochenure.

Child's dress, hand made — 1, Mrs. Norberg; 2, Agnes Forrest.

Crotchet Work

Doily linen centre, nine inches—1, Mrs. F. Cochenure; 2, Mrs. G. Morton.

Baby's jacket—1, Mrs. J. Clegg; 2, Mrs. Ainsworth.

Dresser scarf—1, Hilda Lundine.

Crotchet-edge tablecloth—1, Mrs. F. Cochenure.

Baby's bootees—1, Mrs. Fletcher; 2, Mrs. Ainsworth.

Collection of fancy work, not less than six pieces—1, Mrs. P. Stone; 2, Mrs. E. Frederickson.

Plain Sewing

Kitchen apron, handmade—1, Mrs. G. Forrest.

Night dress—1, Mrs. J. Forrest.

Collection of needlework, not less than four pieces—1, Mrs. G. Forrest.

Machine-made woman's dress—1, Mrs. Jacobson; afternoon dress, Mrs. Jacobson.

(Turn to Page 14, Col. 2)

DAVID SPENCER LIMITED

Phone E mpire 4141—Store Hours: 9 a.m. to 6 p.m.; Wednesday, 1 p.m.; Saturday, 6 p.m.—Phone E mpire 4141

Coal, Wood and Gas Ranges

Sold on Our Easy Payment Plan

From $5.00 Down and $4.00 Monthly

Spencer's Charm Range, full white enamel and nickel finish; polished top, 16x20-inch oven, enamel drop door on warming closet, oven thermometer; nickel base on legs, complete . . $57.50

12 only, Fireside Companion Sets, a set consisting of tongs, shovel, brush, poker and stand. A set $2.50

12 only, sets of lighter weight, each $1.50

—Stoves, Lower Main Floor

Specials for Fall Painting

Spencer's Monogram Paint for interior or exterior use. All colors.
A gallon $2.90
Half gallon . . . $1.60 Quart . . . . . 95¢
Spencer's Cottage Shingle Stain, makes old roofs and fences like new. Brown, red and black.
Per gallon . . . $1.45 5 gallons $6.75
Greens and grey—
Per gallon . . $1.70 5 gallons $8.00
Porch Paint, for veranda and steps. Per quart, for . . . . . 98¢
Floor Enamel, for interior dapple art work or for old linoleum or floors. Per quart, $1.25
100 Only, Quarts of Spencer's Quick-dry Interior Varnish, per quart . . . . . 75¢
50 quarts of Full-gloss Enamel, white and ivory. A quart $1.1
100 quarts of Spencer's 4-hour-dry Floor and Linoleum Varnish, per quart $1.2
Spencer's Pure Kalsomine, mix in warm or cold water. All colors; 5-lb. pkg. 50
Lump Lime, for whitewash; 6 lbs. for . . 25
Boiled or Raw Linseed Oil (bring your own container). A gallon 9
Large Bottles of Pure Turpentine, each, 3

—Paints, Lower Main Fl

On the Bargain Highway

SPECIAL SATURDAY SALE OF

Women's Bloomers and Vests 20c

A Garment 20c

The special Bargain Highway feature for Saturday is this sale of Women's Underwear—Bloomers of rayon-striped cotton with elastic at waist and knee, and Cotton Vests with silk lace edging at top. Sizes 36 to 42. Regular 35c, a garment 20c

ALSO

Women's Felt Hats in new styles for fall $1.95

Women's Linene House Dresses, sizes 14 to 44. Each 79c

Women's Fur-trimmed Coats, all sizes. Several shades. Each $13.75

Women's Print House Dresses, short sleeves and sleeveless styles; sizes 32 to 46 . . . . . $1.00

Women's All-wool Pullover Sweaters with short sleeves; sizes 34 to 40 . . . . . $1.25

Women's Afternoon Dresses of plain and fancy silks; smart styles. Sizes 14 to 40. Clearing at, each $7.50

Women's Rayon Vests and Bloomers, on sale a garment 35c

White Flannelette Gowns, small, medium and large. Necks square or round 98c

—Bargain Highway, Lower Main Floor

Clearance of Sweaters, Skirts and Blouses

60 Only—Women's Wool and Silk and Wool Sleeveless Sweaters, old lines in Wool Skirts and attractive little Blouses. Regular $1.98. To clear Saturday, a garment 98c

Bargain Highway Footwear Special

Growing Girls' Patent Leather Strap Shoes and Black Calf Oxfords. Sizes 3 to 6. A pair $2.45

500 PAIRS OF WOMEN'S SHOES
Including all styles and leathers, for dress, street and school. A pair $2.95

Women's Arch-relief Shoes—Black Kid Ties with suede trimming. Widths D to EE. A pair $3.45

Misses' and Girls' School Oxfords and Strap Shoes, the best makes. Sizes 8 to 2. A pair $1.95

Women's and Children's English Wool Slippers; felt and leather soles. A pair . . . . . 65¢

Women's Kozy Felt Slippers with padded soles; eight colors. A pair . . . . . 89¢

BOYS' RELIABLE SCHOOL BOOTS
Stout retanned leathers or light box calf; leather or Panco soles. Sizes 1 to 5½, a pair $2.45
Sizes 11 to 13½, a pair $1.95

Boys' Smart Dress Oxfords with double soles; sewn. Sizes 1 to 5½. A pair $2.95

Men's Black Calf Oxfords with smart wide-toe lasts. Sizes 6 to 11. A pair $2.95

Men's Safety-toe Work Boots with plain toe; full double soles; Goodyear welts. A pair $3.95

Men's Stout Work Boots, full grain uppers; oak-tanned leather or double-weight Panco soles. Guaranteed quality. A pair $2.95

Men's All-rubber Laced Work Boots with cleated soles. A pair $2.95
With plain soles, a pair $2.50

—Bargain Highway, Lower Main Floor

Men's Wear on the Bargain Highway

Flannelette Pyjamas, with "V" neck and braid fasteners. Sizes 34 to 44 . . . . . $1.25

TURNBULL'S NATURAL-SHADE SHIRTS AND DRAWERS
Long sleeves, ankle length, medium weight. Sizes 32 to 44. A garment . . . . . 85¢

Turnbull's Combinations with long sleeves and ankle length. Sizes 34 to 44. A suit $1.79

Cream Elastic-rib Combinations, buttoned or buttonless style. Long sleeves, ankle length, medium weight. Sizes 34 to 36. A suit $1.25

Men's Wool Sweater Coats with "V" neck and two pockets; heather shades. Sizes 36 to 44 . . . . . $1.50

Heavy Knit Sweater Coats, with collar and two pockets; allover patterns. Sizes 38 to 44 . . . . . $1.98

Broadcloth Shirts, each with two collars to match. Plain blue, green, tan and white. Sizes 14½ to 17 . . . . $1.00

Heavy Cotton Work Shirts, with collar and pocket. Blue, khaki and navy. Clearing, each . . . . . 69¢

Men's Felt Hats, snap or curl brims. New fall styles and shades. Sizes 6¾ to 7½ $1.9

Tweed Caps with one or eight-piece tops; neat patterns. Sizes 6¾ to 7⅜ 89

All-wool Work Socks, rib knit; heather shades. Size 10½ to 11½. A pair . . . . . 3¢

Men's Pants of mixed tweeds; brown and grey herringbonestripes. Sizes 30 to 44 . . . . . $1.5

—Bargain Highway, Lower Main Floor

BRITISH CABINET SHUFFLE RUMORED

Canadian Press

London, Sept. 16.—Announcement that Parliament will reassemble October 18 instead of October 27 as originally planned has brought about revival of assertions in Liberal quarters of impending resignations of Liberal ministers in the National government as a result of the agreements entered into by the United Kingdom delegation at the Ottawa Imperial Economic Conference.

The London News-Chronicle declares Liberal opinion inside as well as outside the government has hardened into definite hostility. "Whereas a week ago the chances were three to two against early resignation of Liberal ministers, they are now three to two in favor," the newspaper says.

On September 21 the Liberal Federation committee will meet and the attitude of the party is expected to be decided.

The London Times editorially declares it is unbelievable Liberal ministers will be affected by the revival of the incantation resisted at the last general election and again at the introduction of the Import Duties Bill. The Ottawa agreement would constitute no new argument for resignation, the newspaper says. The very worst they would demand would be the extension of the "agreement to differ."

Sir Herbert Samuel, Home Secretary, and Sir Archibald Sinclair, Secretary for Scotland, are the chief Liberal free traders in the National government.

Langford

A general meeting of the Langford District Conservative Association will be held on Wednesday, September 21, at 8 o'clock at the Women's Institute Hall, Dunford Road.

To organize badminton for this winter in Langford and the surrounding districts a meeting will be held at Langford Lakeside on Thursday, September 22 at 8 o'clock.

Tea will be served at the tennis courts to-morrow afternoon.

During October the evening service in St. Matthew's Church will be at 7.30 o'clock. Sunday school will be held every Sunday at 2.30 o'clock in the church.

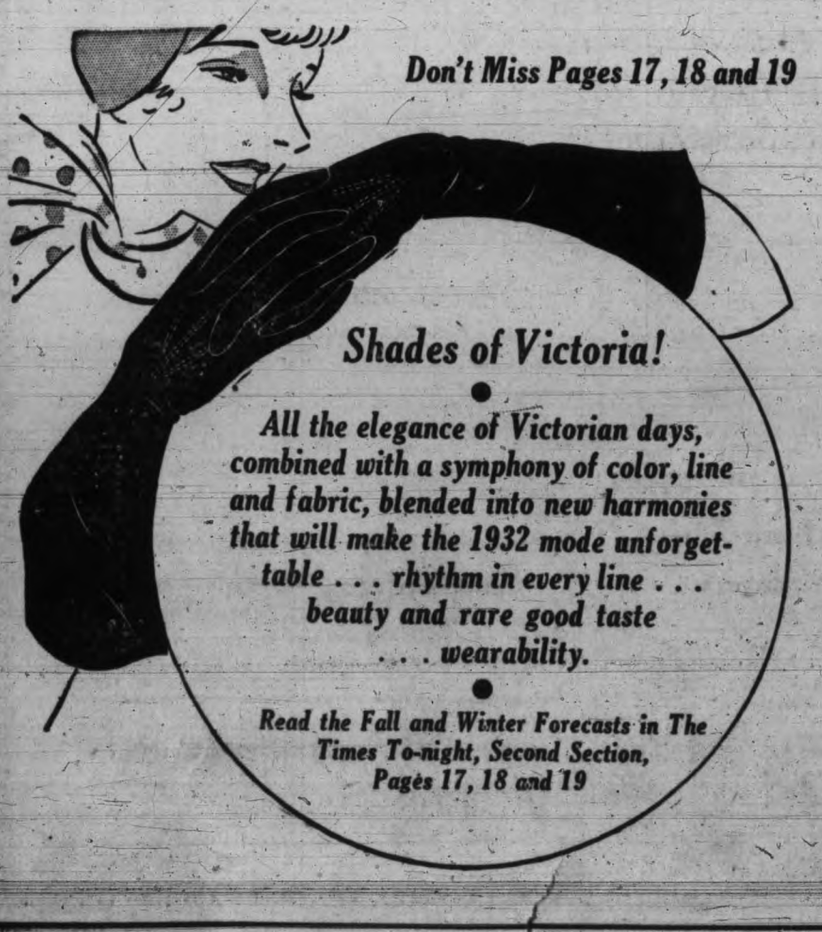

Don't Miss Pages 17, 18 and 19

Shades of Victoria!

All the elegance of Victorian days, combined with a symphony of color, line and fabric, blended into new harmonies that will make the 1932 mode unforgettable . . . rhythm in every line . . . beauty and rare good taste . . . wearability.

Read the Fall and Winter Forecasts in The Times To-night, Second Section, Pages 17, 18 and 19

Our Usual Volume of Big Values for Saturday

See Our Special Offering of New Silk Blouses, Each, $2.95

Daily Arrivals Add a Greater Interest to Our Great Display of

WOMEN'S AND MISSES'

Fall Coats

In the display are featured Coats in plain tailored or heavily fur-trimmed models and a choice of fabrics.

Plain Tailored or Fur-trimmed Coats, tweeds or other popular materials, at.. **$13.75**

Plain Tailored Coats of flecked tweed, with self belts; brown, green and black, **$15.75**

Form-fitting Coats of Donegal weave, with border of fur at hem; brown, navy and black..... **$22.90**

Handsome Coats, trimmed with opossum, muskrat, American beaver and squirrel..... **$27.90**

Coats with large fur collars and novelty sleeves. Some with border of rich fur..... **$35.00**

Fur-trimmed Coats of superior quality and distinctive in appearance. Green, navy, brown and black..... **$49.75**

—Mantles, First Floor

Misses' and Girls' Fall Coats
Priced Temptingly Low

Warm Winter Coats with fashionable fur reveres and collar. In all the newest materials and popular autumn shades. Sizes 8 to 16 years. Priced from **$6.75** to **$12.95**

Navy Blue Chinchilla Coats with polo cloth lining. Raglan or set-in sleeves and all-round belt. Sizes 8 to 14 years. Price **$7.95**

—Children's Wear, First Floor

Miss Ina M. Ransom

Stylist for the McCall Pattern Company

Will Be Here Saturday and Monday

Take advantage of this wonderful opportunity to get expert advice on any of your home dress-making problems. She is in constant contact with fashion centres of the world—and will be only too pleased to advise and assist you.

—Patterns, First Floor

OVERCOATS and SUITS

IN APPROVED FALL STYLES

Greater Values Than You Have Experienced at This Time of Year

Overcoats of medium cloth and blue Melton, conservative or young men's models; double or single-breasted and smart slip-on styles; quarter silk lined. Just such Coats as you have admired on the smartly dressed man. Each..... **$16.95**

Suits of fine wool tweeds and worsteds. Styles for young men or standard models, and approved for fall wear. Single or double breasted. A wide choice of shades and patterns. Saturday..... **$15.00**

NEW FALL SILKS

Novelty-stripe Silk; stripe effects in green, tan and blue; 36 inches wide. A yard..... **$1.59**

Semi-transparent Velvet, a soft Dress Velvet with a glossy finish; 36-inch. A yard..... **$1.98**

Lining Brocades of durable weave, suitable for coats, etc.; plain shades of green, blue, orange, mauve and grey; 36-inch. A yard..... **$1.98**

—Silks, Main Floor

Young Men's Corduroy Pants

With belt loops and wide bottoms. Blue, tan, fawn and grey shades. Sizes 29 to 34. A pair..... **$1.95**

—Men's Clothing, Main Floor

New Silk Blouses

Very Becoming Styles for the Season, Each **$2.95**

New Long-sleeve Blouses of fine crepe de Chine, some have tailored collars and pin tucks, others with frilled revers. All finished with narrow belt at waistline. Shades of white and eggshell. Sizes 34 to 42 ..... **$2.95**

—Blouses, First Floor

Men's Fall Underwear

Watson's Cream Elastic Rib Combinations with long sleeves and ankle length; all sizes. A suit **$1.35**

"Viking" Natural All-wool Cashmere Shirts and Drawers, long sleeves and ankle length. Medium-weight, a garment, at **$2.50**

Combination of same style and quality..... **$4.25**

Turnbull's Natural Elastic Rib Combinations, long sleeves, ankle length. A suit **$3.50**

—Men's Furnishings, Main Floor

Special Roast Chicken Luncheon 40c

Saturday 11.30 to 2.30

—Dining-room, Third Floor

Girls' Corselettes Sizes 28 to 40, $1.00

Corselettes of fine quality rayon-striped cotton with insets of elastic in hips. Side-hook style, lightly boned across abdomen and down back. Sizes 28 to 40. Each, at **$1.00**

—Corsets, First Floor

John Bull Shoes For Men

Stout Scotch-grain Oxfords and Black Calf Boots and Oxfords with double soles; wide lasts. Made for hard wear and comfort. A pair **$6.00**

HUNTING BOOTS

High cut, All-leather Boots; 14-inch, pair... **$6.00**
10-inch, a pair..... **$4.95**

—Men's Shoes, Main Floor

Girls' Dressing Gowns

Excellent Values Saturday

Children's and Misses' Warm Dressing Gowns, in floral designs and serviceable colors. Two pockets and silk cord tie.
Sizes 4-6 years. Each **$1.25**
Sizes 8-16 years. Each **$2.50**

Smart-looking Bathrobes, just the thing for the little boy or girl of 4 and 6 years. In plain shades of blue, pink and tan. Each..... **$2.95**

—Children's Wear, First Floor

Silk Lace Hose

A Wonderful Value at

89c

First Grade Hose of silk lace mesh. Medium weight and neat fitting. Shown in a good selection of fashionable shades and black. Sizes 8½-10. Pair, **89¢**

—Hosiery, Main Floor

Saturday Bargains From the Linens Section

Oyster Linen Luncheon Sets with colored borders; also checked cloths. Size 54x54 inches, with four napkins. A set, **$1.50** and **$1.85**
Oyster Linen Cloth with colored border or White Damask Cloth, size 52x52 inches. Each..... **69¢**
White Damask Napkins with colored borders. Special, a dozen **$2.00**
Three-piece Fancy Voile Vanity Sets with lace edges. Set **$1.25**
Runner to match..... **$1.00**

—Staples, Main Floor

Men's Fur Felt Fall Hats, $2.95

These smart Hats are the product of the Woltansen Hat Corporation of Brockville, Canada. Fashionable snap or welted brims. Shades castor, silver, cloud, pearl, filbert and snow. Each a great value for **$2.95**

—Hats, Main Floor

Girls' Tweed Dresses

New Styles for Fall School Wear

Warm Tweed Frocks in very trim styles for school, many with white silk collars. Sizes 12 to 15 years. Each, **$3.95** and **$4.95**

To Commence the Autumn Season

Smart Felt Hats

Fur-felt Hats of very fine quality and in all fashionable colors for fall. In all the newest shapes. Each, **$3.95** **$4.95** and **$5.95**

Felt Hats with very chic lines, lifted sides, sailor shapes, rolled backs or some of the other new features. Priced at each, **$1.95** and **$2.95**

Girls' and Children's School Hats in black, brown, wine and green. Each, **$1.95** **$2.25** and **$2.95**

—Millinery, First Floor

Bargains in the Hardware Dept. Saturday

Pine Vacuum Bottles, regular 48c, for ..... **33¢**
Hearth Brushes with bamboo handle, regular 35c, for **15¢**
Bamboo Leaf Rakes on sale, each ..... **18¢**
Seamless Aluminum Daisy Tea Kettles, regular $1.10, for ..... **88¢**
2-quart Aluminum Double Boilers, each ..... **88¢**
6-quart Aluminum Straight Saucepans ..... **88¢**
6-quart Aluminum Percolators, reg. $1.30, for **88¢**

—Hardware, Lower Main Floor

Tweed Caps, Special, $1.25

Caps in new fall styles, grey and brown mixtures; homespuns and Donegals; 8-piece tops.

—Main Floor

Sheets and Pillow Cases

SPECIAL VALUES, SATURDAY

Unbleached Sheets and Pillow Cases, that will stand hard wear. Sheets—
Size 63x90 inches, a pair..... **$1.50**
Size 70x90 inches, a pair, **$2.00** and..... **$2.25**
Size 80x90 inches, a pair, **$2.30** and..... **$2.50**
Size 80x99 inches, a pair..... **$3.00**
Pillowcases to match, a pair..... **50¢**

—Staples, Main Floor

Women's and Children's Fall Underwear

Children's Winter-weight Fleece-lined Cotton Vests, low neck and short sleeves. Sizes 20 to 32. Cream only. A garment **35c**

Children's Winter-weight Fleece-lined Cotton Bloomers, with elastic at waist and knee. Cream and navy. Sizes 20 to 32. A pair **35c**

Women's Fleece-lined Cotton Vests and Bloomers, medium weight. Crea monly. Small, medium and large sizes. A pair **39c**

Women's Winter-weight Cotton Combinations, with built-up shoulders or short sleeves and knee length. Small, medium and large. A pair **75c**

—Knit Underwear, First Floor

Children's Hosiery, Long or Three-quarter Length Style, 49c and 59c

Children's Three-quarter Hose of mercerized lisle and medium-weight wool. Ribbed style with fancy turn-down cuffs. In shades of fawn, brown and grey. Sizes 6-10. A pair ..... **49¢**

Children's Mercerized Lisle Hose with long straight legs in narrow rib style. Quality suitable for hard wear. In all popular shades and black. Sizes 6 to 10. A pair ..... **59¢**

—Hosiery, Main Floor

Victory Twist Candles

Each, 10c

12 inches long. Red, pink, green, old rose, ivory and old gold.

—Stationery, Lower Main Floor

Embroidered Bedspreads

Bedspreads with colored embroidery on sand ground. Also plain-colored Bedspreads in rose, blue and gold. Size 80x100 inches. Each..... **$2.00**

—Staples, Main Floor

Women's House Frocks

New Styles in Lucerne Crepe **$1.95**

Dresses of Lucerne crepe, in light and dark shades. Short-sleeved styles. Sizes 36-44. Each **$1.95**

Lucerne Crepe Dresses, made with long sleeves. Very neat styles in navy and black with small floral patterns. Sizes 36-44. Each **$1.95**

—Whitewear, First Floor

DAVID SPENCER LIMITED

Phone E mpire 4141—Store Hours: 9 a.m. to 6 p.m.; Wednesday, 1 p.m.; Saturday, 9 p.m.—Phone E mpire 4141

A New Shipment of Paper-back Novels 2 for 25c

Among this special selection are Books by such popular authors as Wallace, Oppenheim and Hocking.

—Books, Lower Main Floor

SOCIAL, PERSONAL AND HOME INTERESTS

Kirkham's Money Savers

Evaporated Milk, all kinds. Tall tins 11¢; baby size .....6¢

Empress Seville Orange Marmalade, 2-lb. jars ..... 27¢
Golden Crushed Pineapple No. 2 tins, 2 for .....29¢
Heinz Cream of Tomato Soup, 3 tins .....25¢
Delta Manor Boneless Chicken ½-lb. tins, reg. 40c, for 29¢
Santa Clara Prunes, 60s-70s, fresh stock, 4 lbs. for ..25¢

Australian Pastry Flour 10-lb. paper bags .....27¢
New Desiccated Cocoanut, 2 lbs. for .....27¢
Shelled Walnuts fresh sweet pieces, lb. .24¢
Australian Lexia Raisins with seeds, 3 lbs. for ...29¢
Durham Cornstarch, 2 pkts 19¢
Morton's Shaker Salt, 2 for 17¢

English Pure Malt Vinegar, per gallon 69¢; large bottles..17¢

Royal City Pork and Beans 1-lb. tins, 4 for .....27¢
Clark's Tomato Juice, 2 tins .....15¢
Bird's Custard Powder 5-oz. packets, 3 for ....29¢
Old City Pure Maple Syrup pint bottles .....37¢

Jameson's or Blue Ribbon Tea per lb. 38¢; 2 lbs. ...75¢
Reception Fresh-ground Coffee reg. 45c lb. for .....35¢
Split Peas, 4 lbs. .....25¢
Palmolive Soap, 4 cakes ..25¢
Daw Sen Indian Chutney pint bottles .....49¢

Royal Crown Washing Powder, 25c cartons..19¢
Big Bath Toilet Soap, 4 large cakes .....22¢
Royal Crown Powdered Ammonia, 2 packets.15¢

I.B.C. Assorted Biscuits, per lb. .....23¢

Christie's Apple Blossoms, reg. 30c lb., for .....23¢
Arctic Wafers, per lb. ....35¢
Christie's Premium Sodas, 1-lb. packets .....18¢

Fruit Drops, Humbugs and Butternuts, reg. 30c lb., for 18¢
Popcorn Brittle, per lb. ...20¢
Moonlight Mallos, large packets .....19¢

APPLE SPECIAL
Wealthies, box .....89¢
Fine for cooking, box.....73¢

ORANGE SPECIAL
Sunkist—
29c dozen, 3 dozen for ...83¢
25c dozen, 3 dozen for ...69¢

Okanagan Cantaloupes, each 15¢ and .....10¢
Fine Bartlett Table Pears, dozen .....25¢
Fancy Grapefruit 6 for .....25¢
Table Peaches, dozen .....25¢
Ginger in Syrup, jar 29¢, 15¢

Okanagan Peaches, per box at $1.40
Italian Prune Plums, 6 lbs. for .....25¢
Fine Crabapples, 6 lbs. ..25¢
Seedless Grapes, 2 lbs. ....25¢
Fresh Salted Peanuts, lb. 11¢

No. 1 Hothouse Tomatoes, basket 25c
Fine Island Potatoes, 20 lbs. for 25c

Fine Swede Turnips, 12 lbs. for .....25¢
Fresh Spinach, 4 lbs. for 25¢
Golden Bantam Corn, doz. 19¢

Fresh Celery, stick .....10¢
Fresh Carrots, 4 bunches 10¢
Fresh Cauliflower .....10¢
Fresh Savoy Cabbage, each 10¢
Head Lettuce, each .....5¢

Storage Extras, good reliable Eggs for baking, dozen .....27¢

Gainer's Superior Hams, whole or shank half, lb.....18¢

Breakfast Bacon, piece cut, lb... 14¢
Fletcher's Delicious Bacon, sliced, lb. .....20¢
Smoked Shoulder Picnics, lb. ....10¢
Fresh Cottage Cheese, 2 lbs. ...25¢
Mild Ontario Cheese, lb. .....16¢
Best Peanut Butter, 4s, per tin..39¢
Laurier Cheese, ½-lb. pkts. 2 for 25¢

Cooked Ham, per lb. .....33¢
Lunch Tongue / Roast Pork ..... lb. 30¢
Bologna / Head Cheese / Veal Loaf ..... lb. 15¢
Fresh Creamery Butter, lb. .....26¢
3 lbs. ..... 75¢
Alberta Butter, per lb. .....25¢
3 lbs. ..... 72¢
Domestic Shortening, 2 lbs. for .....25¢

Heinz India Relish, in bluk, per lb.....25¢

Local Spring Lamb—
Shoulders, lb. .....10¢
Loins, lb. .....19¢
Legs, lb. .....22¢

Young Grain-fed Pork—
Shoulders, lb. ..... 8¢
Loins, lb. .....14¢
Legs, lb. .....14¢
Pork Sausage, lb. .....15¢

Milk-fed Veal—
Shoulders, lb. .....15¢
Legs and Rumps, lb. .....22¢
Stewing Veal, lb. .....10¢

Choice Quality Beef—
Prime Ribs, cut short, lb. ....20¢
Sirloin Tip, lb. .....18¢
Rump and Buttock, lb. .....15¢
Rolled Roasts, lb. .....14¢
Sirloin and T-bone Roast, lb...22¢
Boiling Beef, lb. .....8¢

Loin Mutton Chops, 2 lbs. .....25¢
Stew Mutton, lb. .....5¢
Leg of Mutton, lb. .....17¢

Pot Roast Stew and Minced Beef and Beef Sausage, lb. .....10¢

Dressed Rabbits, each .....20¢
Fresh-killed Roasting Chicken, per lb. .....25¢
Boiling Fowl, each .....50¢

Fresh Filleted Cod, 2 lbs.....25¢
Fresh Herrings, 2 lbs. .....15¢

Red Spring Salmon, lb. .....15¢
White Spring Salmon, 3 lbs.....25¢

H. O. KIRKHAM & CO. LTD.
612 Fort Street
NEW TELEPHONE NUMBERS
G 8131 Groceries (3 Phones) E 0251 Office and Delivery Inquiries
E 8031 Fruit G 8135 Meats, Fish, Provisions (2 Phones)

W.C.T.U. Home To Hold Tag Day

The board of the W.C.T.U. Home met Wednesday afternoon, with Mrs. William Grant presiding. Those present were Mesdames Grant, Spofford, Wilson, Hall, Sabiston, Hood, Gee, Laing and Russell. Mrs. Spofford was welcomed back after a holiday trip to California. Bills for the month were ordered paid, and the financial statement, also report of the secretary, to be submitted to the annual convention to be held in Chilliwack September 20 to 22 were received. Mrs. Spofford was appointed a delegate to represent the home at the convention.

Plans were completed for the pound party to be held on September 28. It is hoped the public will avail themselves of this opportunity to visit the home. The matron reported several picnics had been held, which were enjoyed by all who attended. A pleasing feature of the meeting was the very fine display of flowers, vegetables, fresh and bottled fruit, demonstrating what can be grown on a small piece of ground, also the amount of work entailed by the matron and her helpers.

for BURNS
Mix equal parts of Minard's and sweet oil, castor oil, or cream. Spread on brown paper. Apply to burn or scald. Before long the painful smarting stops
MINARD'S "KING OF PAIN" LINIMENT

Cheeries were shipped in carload lots from Nelson, British Columbia, for the first time this year, some twenty full carloads being sent out up to mid-August.

PRINCESS AND TINY ARCHDUKE

Newest and tiniest member of Roumanian royalty is the Archduke Stefan von Hapsburg, shown here as he posed for his first picture in the arms of his smiling mother, Princess Ileana. A cheering throng of 10,000 gathered outside the church in Vienna, Austria, where the little nephew of King Carol was christened. King Alfonso of Spain served as godfather to the royal infant, who is the son of the Archduke Anton of Hapsburg.

Nearly 20,000 Visit Department Store's Evening "At Home"

Huge Crowds Guests of Hudson's Bay Company Yesterday; 500,000 Samples Distributed to Guests; Brilliant Fashion Show Exhibits Latest Styles and B.C. Products; Demonstrations, Music and Free Refreshments Prove Popular Features

Overwhelming success attended the novel innovation of the Hudson's Bay Company yesterday evening when nearly 20,000 citizens attended the "at home" held in the local store. So huge was the crowd of guests that although the tally machines accounted for 18,000 between the hours of 8 and 10 o'clock, many others entered by the employees' entrances and so were unrecorded. Long before the hour announced for the opening of the "at home" the streets in the vicinity of the store were thronged, all available parking space for blocks had been taken, and every street car was bringing its quota of citizens eager to accept the company's invitation.

500,000 FREE SAMPLES

Demonstrations were a feature of the evening and in this connection it is estimated that more than 500,000 samples were given away to the visitors. In the drug department alone more than 5,000 samples were distributed. There were seven men kept busy making cigarettes at the tobacco counter out of Imperial, Hudson's Bay, Tucketts and Buckingham brands. Three of the seven men kept a tally of the cigarettes they made and gave away. Their combined total was 7,000. The four others are estimated to have distributed another 10,000. This does not include the pipefuls of tobacco that also were distributed.

More than 15,000 cookies were distributed. Five thousand cups of Australian orange juice were given away, while another 5,000 Australian oranges were cut into slices and distributed. In addition hundreds of other products were included in the sample packages, for which the adults clamored as eagerly as the children, while the free coffee and tea and biscuits proved so popular that thousands of the visitors were unable to get near enough to sample them.

BRILLIANT FASHION SHOW

One of the biggest drawing cards was the fashion show, staged in the ready-to-wear department on the second floor. Every seat was taken long before the opening, and show cases and tables and every point of vantage overlooking the long runway and the elaborate stage was packed with spectators. Black velvet curtains, on which was imposed a huge spray of silver leaves and crimson berries, formed the background against which the models displayed their lovely creations under the able direction of Miss Grimison, head of the ready-to-wear department, assisted by Miss Cicero of the millinery department. Miss Edith Roffe acted as announcer.

FOR TINY TOTS

The imminence of winter was indicated by the intriguing skating coats of genuine Hudson's Bay "point" blanket worn by two schoolgirl models, and by the handsome fur coats worn by several of the older mannequins, notably one of grey broadtail with deep hemline, collar and cuffs of Siberian squirrel, and another sumptuous wrap of Siberian squirrel in semi-form fitting style.

What the tiny tots should wear for fall was demonstrated by two dainty little mannequins, who showed polo coats and the tally-ho cloth ensembles with leggings and muffs to match, the latter being complete with zippers. "Pants" dresses and party frocks were also included in the fascinating groups for the very "sub-debs."

Mary and her little lamb were adorned alike with Hudson's Bay wool, Mary in a sports suit of its fingering wool and the lamb cleverly made of balls of white and black fingering, Mrs. Thornber being responsible for its fashioning.

B.C. WOOLEN SUITS

Sports outfits made from locally-made wool were an interesting feature, one three-piece suit being made in Vancouver and on the newest swagger lines, finished with an antelope fur felt hat. An imported sports suit in navy blue shadow-knit weave with striking vest and cuffs of diagonal white stripes was worn with an Agnes model hat of French felt. Another mannequin modeled a beige lapin swagger coat, the newest thing for the rugby game. With this was worn a new three-piece imported bramble suit in snuff brown with beige lace wool blouse, and a sports hat in seal brown designed by Knobbs.

The Langbourne coats, a specialty of the Hudson's Bay, were represented in a smart coat of imported Scotch tweed with scarf and novelty trimmed sleeve in reverse material.

MONOCLE EYE-VEILS

Afternoon gowns still show the clinging, bias lines, one of elephant crepe being cut in Russian blouse style, showing the waistcoat front effect, finished with a striking buckle. With this was worn a Gainsborough model hat of French soleil finished with one of the jaunty, sophisticated "monocle" eye-veils.

Bordeaux red is to be a popular color for fall, and one of the most striking models shown was of georgette crepe in this color, featuring the handkerchief cape sleeves. With it was worn one of the Agnes model hats with the smart front bow trim. With this gown as with all the others, accessories and shoes to match were worn, all of Hudson's Bay manufacture.

An exquisite gown of sultana red transparent velvet with novel sleeves and burnt-velvet panels, suitable for afternoon or dinner wear, was worn with a vanity model hat with the intriguing bow on the front brim.

SILHOUETTE GOWNS

Evening gowns, too, are to feature the silhouette model, one of the loveliest for the young girl being of white angel-skin lace with high waistline, cowl back, and gored skirt from the knee down. Another striking gown was made of royal transparent velvet featuring a fichu front, lapin trimmed, with low cut back and exquisite buckle.

Charming and girlish was the frock of white triple sheer in form-fitting style with low back, and cape coat of cherry red. A cocktail dress of geranium red triple sheer crepe was adorned with inserts of imported lace to match. With this was worn novely earrings and pendant. Chenille lace in black fashioned a sophisticated dinner gown, with its drape extending into a bustle effect at the back. With it was worn a transparent velvet cocktail coat with romantic sleeves. Lovely evening wraps, one white lapin, another of black velvet with Russian hare collar and cuffs, were worn over the evening gowns.

1932 AND 1932

An amusing note of comparison was introduced when a mannequin paraded in a costume of 1892, with short seal plush jacket worn over a wine-colored silk bustle dress, with wine velvet bonnet finished with saucy "tips," lace mitts and a quaint purse. She was followed by Miss 1932 in a smart wool crepe dress of bordeaux red, with black lapin jacquette, and a smart model hat.

During the intervals an attractive programme was presented by little pupils of Violet Fowkes, including "Tommy Atkins on Parade" with Marguerite Hinksman as soloist, and Pearl Thomas, Mary Doherty, Gladys Harrison, Dorothy Graham, Thelma Pomeroy, Lois Russel, Georgette Calder, Marguerite Hinksman, as the

(Turn to Page 11, Col. 6)

PERSONAL

Dr. E. M. Sutherland of Victoria is the guest for a week of Major and Mrs. F. C. Turner of Ganges.

* * *

Mrs. Ross of Mayne Island is spending a week in Victoria and is a guest at The Angela.

* * *

Miss Helen Young and Miss Frances Raymond of Seattle are at the Empress Hotel to-day.

* * *

Mr. and Mrs. C. N. Wheeler of Portland and Mrs. Albert Mathieu are among the guests staying at the Empress Hotel to-day.

* * *

Miss Nora Frisbie of Glendale, Cal., arrived by the Ss. Ruth Alexander from the south to-day and is staying at the Empress Hotel.

* * *

Col. C. W. Villiers of Cumberland, manager of the Canadian Collieries Limited, arrived in the city this morning, registering at the Empress Hotel.

* * *

Miss H. Ruth Humphrey of the staff of Victoria College returned to Victoria on Tuesday afternoon after spending the summer vacation at Howe Sound.

* * *

Mr. and Mrs. A. Bromley, 585 Head Street, Esquimalt, are to-day receiving congratulations on the attainment of their nineteenth wedding anniversary.

* * *

Mr. C. O. Ockenden, Dallas Avenue, who has been over in Vancouver attending the convention of Amputation Clubs, accompanied by Mrs. Ockenden, returned to Victoria this morning.

* * *

In honor of Mrs. F. H. Mayhew, of Hollywood, Cal., Miss Kathleen Hall entertained with three tables of bridge yesterday afternoon at her home, "Inishowen," the Uplands.

* * *

Mrs. R. A. Wootton entertained with two tables of bridge yesterday afternoon at her home on Monterey Avenue, Oak Bay, and this afternoon was hostess at the tea hour to a few guests.

* * *

Mrs. Frank Crofton of Ganges, Salt Spring Island, is the week-end guest of Mr. and Mrs. Reginald Freeman, Radcliffe Lane, prior to leaving for Vancouver to visit friends.

* * *

Mr. and Mrs. A. B. Ward, Hollywood Crescent, are visiting friends in Kamloops, having motored up to their former home, accompanied by Miss Myrtle Watson and Mrs. Watts.

* * *

Mrs. C. L. Pope was among the Victoria passengers who returned from California aboard the Ss. Ruth Alexander which docked here early this morning.

* * *

Mrs. M. J. Howe of Victoria, who has been visiting in England for the past three and a half months, is spending a month in Kamloops and district, visiting friends while en route home.

* * *

Dr. and Mrs. D. H. Gregg of Chicago, Ill., formerly of this city, are receiving congratulations from their many friends on the birth of a daughter, Gloria June.

* * *

Miss Ursula Malkin of Vancouver left on Wednesday evening for Vienna, where she will spend the next year continuing her musical studies. Mrs. Philip Malkin is accompanying her daughter for part of the journey.

* * *

Mrs. C. C. Warn, Menzies Street, accompanied by her daughters, the Misses Warn, has returned to her home in Victoria after visiting in Vancouver for the last week as the guest of relatives and friends.

* * *

Mrs. F. H. Mayhew, of Hollywood, Cal., and her little daughter, Eleanor, who have been visiting relatives and friends in Victoria since June, will leave on Sunday for their home in California.

* * *

Mrs. Ray Powell entertained at a tea at her home in Edmonton this afternoon in honor of her sister, Mrs. Lael Edwards of Victoria, who is spending the month of September as her guest.

* * *

Mr. and Mrs. Fred Spencer, Beach Drive, left this afternoon for Vancouver, whence they will sail on Ss. Catala for Stewart River and other points in northern British Columbia, where they enjoy a holiday for the next few weeks.

* * *

Dr. F. P. McNamee of Kamloops has arrived in Victoria to join Mrs. McNamee, who has been visiting her mother, Mrs. Duncan Ross, St. Charles Street, for several weeks. He will return to the interior city on Sunday.

* * *

Miss Janet Bell of Honolulu is visiting in Victoria as the guest of her uncle and aunt, Mr. and Mrs. E. G. Bailey, Burnside Road. Miss Bell will leave shortly for Seattle to take post-graduate work at the University of Washington.

* * *

Mr. and Mrs. Harry Dollar of Vancouver returned early this morning from California aboard the Ruth Alexander. Mr. Dollar, who is a nephew of the late Robert Dollar, shipping magnate, went south for the funeral of his mother.

* * *

Mrs. R. W. Stewart of Harrow-on-the-Hill, England, is visiting her sister, Mrs. J. C. Tebby, in Edmonton, for a few days before coming to Victoria. Mrs. Stewart is the wife of Flight-Lieut. Stewart, who is on special service from the Royal Air Service, at present stationed at Trenton, Ontario.

* * *

Mr. and Mrs. E. H. Wilson of "Winchelsea," Uplands, and their son, Mr. Duff Wilson, who returned to Canada recently after a holiday in Great Britain, are spending some days at Lethbridge as the guests of Mrs. G. H. Starnes and Mr. Donald Duff en route for Victoria.

* * *

Mr. J. B. Clearihue went over to Vancouver yesterday to meet Mrs. Clearihue and their little daughter, Joyce, on their return from Great Britain, where they have been visiting relatives since May, and returned with them this morning to their home on Hampshire Road.

* * *

The Metropolitan Mission Circle will receive the ladies of the congregation as guests at a tea in the Metropolitan Manse, 916 Johnson Street, to-morrow afternoon. A fine programme of music will include songs by Miss Merle North, violin solos by Miss Doris LePage, and songs by Miss Nora Jones. The hours are from 3 to 6 o'clock.

The opening of the fall social season is heralded by the resumption of the Saturday afternoon tea musicales at the Empress Hotel, and to-morrow afternoon a programme will be given by Mrs. W. H. Wilson, gold medalist soprano, assisted by the hotel orchestra under the direction of Wm. Tickle. Already a number of tables have been reserved for the affair.

* * *

The Sketch Club of the Island Arts and Crafts were the guests of Mr. and Mrs. J. Newberry Hatch, Gonzales Hill, this week when the delightful gardens were looking their best with brilliant blooms and early autumn foliage. Many sketched in the rock garden, others chose the grove of pines or the unsurpassed view of sea and mountains. After tea had been served, members enjoyed the usual criticism and comparison of work. On Monday next MacNeill Bay will be visited. Members are asked to take the Oak Bay bus to Shoal Bay, from whence they will walk a short distance.

* * *

Miss Katharine Barlow and Miss Jean Drysdale entertained the members of the Sevens-of-Twenty-eight Club at Miss Drysdale's home on Quadra Street. There were three tables of bridge in play, the first prize being won by Miss Evelyn Morrison, and the consolation by Miss Audrey Bland. Refreshments were served from a table centred with a bowl of mauve and pink sweet peas and pink candles in silver sconces. Members present were: Miss Evelyn Morrison, Miss Tommy Gay, Miss Mary Ross, Miss Margaret Hemmingson, Miss Margaret Wilkie, Miss Jessie McGillivray, Miss Doris Bonwell, Miss Nina Ferguson, Miss Dorothy Ashman, Miss Audrey Bland, Miss Jean Drysdale and Miss Katharine Barlow.

* * *

Mrs. David Berman, Moss Street, entertained this week in honor of her son and daughter, Mickey and Joy, who were celebrating their sixth birthday. The party took the form of a beach picnic, which was held at Dallas Beach. The children spent a most enjoyable afternoon playing many games and contests, and some were the lucky winners of little novelty prizes. After supper, which was served on a long table where the pink and blue birthday cakes held the places of honor, the young people toasted marshmallows at a large bonfire. Among those present were Winona Ross, Betty McTeeters, Shirley and Isabel McDonald, Marguerite and Bernice Fawcett, Ruth and Barbara Percer, Joyce Delahey, Glenneth Richards, Shirley Gunn, Madeline and Isabel Prowd, Reginald Fleming, Gordon Ker, "Buddy" Rose, John Hudson, Edgar Watson, Gordon Banford, Bruce and Clifford Finlayson, James Mutter, William Brady, Norman McDonald and others.

* * *

A marriage of interest was solemnized last Saturday evening in Edmonton, when Hazel Via-nault Kirkham, daughter of Mr. and Mrs. Alvin Kirkham, of Edmonton, became the wife of Mr. Norman Endicott Gull of Vancouver, B.C., son of Capt. and Mrs. Stewart G. Gull, Indian army. Rev. G. Harrison Villett, B.A., officiated, and the ceremony was performed at the residence of the bride's parents, 9822 112 Street. The drawing-room was colorfully decorated with ferns and cut flowers. The bride was given in marriage by her father and was charmingly gowned in a creme knitted French model with accessories to match, and wore a corsage of pink roses. The bridesmaid, Miss Viola Barley, wore a frock of cream satin and corsage of pink roses. Mrs. Kirkham, mother of the bride, was smart in a dress of black satin and cream lace, with corsage of red roses. Mr. A. Stinson, as best man, supported the groom. Following the ceremony fifty guests sat down to the wedding supper. The table was beautifully decorated and illuminated with tall ivory tapers in silver candelabra. After a visit in Calgary, Mr. and Mrs. Gull will make their home in Vancouver.

Native Daughters Planning Social Affairs For Fall

Native Daughters of B.C. Post No. 3 held their first regular meeting after the vacation season on Wednesday evening in the New Thought Hall. Arrangements were completed for a dance which will replace the regular social night, September 26, in the New Thought Hall. There will be cards for those members and their friends who do not dance.

The social evening in October will be in charge of the programme committee when it is planned to have a special speaker address the members and their friends. Further particulars will be given at the next regular business meeting. Plans for an evening of bridge were under discussion and it is expected that this event will take place in November in the New Thought Hall.

HEADS LEGION W.A.

Mrs. S. A. Blackburn of Versailles, Ky., was elected national president of the American Legion auxiliary during the national convention held last week in Portland, Ore.

Satisfy their 'tween-meals hunger with Christie's Premium Soda Crackers and milk, or jam, or spreads, or peanut butter. They'll love them and so will you. Keep a package in the pantry all the time for soups, salads, desserts, quick lunches.

Crisp, light, flaky and slightly salted. Delicious.

Christie's PREMIUM SODA CRACKERS

Operatic Society To Give "Geisha"

The Victoria Operatic Society will open its winter season with the production of the popular light opera "The Geisha" (Sidney Jones) on October 28 and 29. Rehearsals will commence on Tuesday evening at 8 o'clock at the clubrooms, Rockland Avenue. The executive has chosen this opera because of its delightful story and bright, happy music, which is of universal appeal, and Madame Turczynowicz has in view a splendid cast, all well known to the public. Rehearsals have also started for Humperdinck's opera, "Hansel and Gretel," which will be presented during the Christmas pantomime season, commencing December 26, a different cast being chosen for this production.

Mt. View P.-T.A. Elect Officers For Coming Year

The annual meeting of Mt. View P.-T.A. took place in the new Mt. View High School yesterday with thirty-five members present. The treasurer's report on the opening of the school, September 5, showed the porcesse of the to be $162.29. The P.-T.A. especially thanked all those who by their generous donations and untiring work helped to make this opening such a success.

The election of officers for the ensuing year resulted as follows: President, E. H. Fisher; vice-president, Wm. Garner and J. Prendergast; treasurer, Mrs. W. Lynn; secretary, Miss M. Beane; committee, W. Lynn, Mrs. McLachlan, Mrs. J. Shelley, Mrs. Prendergast and H. Briggs.

The association decided to hold a dance in the auditorium of the new High School on Friday, September 23.

Coombs Fall Fair Held on Wednesday

Special to The Times

Nanaimo, Sept. 16.—The Coombs Fall Fair was held on Wednesday and was an outstanding success. There was a very good entry list, particularly in the flower section, roses and gladioli being predominant. Preserves, pickles, needlework, pastry and cakes were very good and there was a fine display of excellent handiwork by the school children of the district. An outstanding feature of the fair was an exhibition of shepherding by Mr. Weighell, whose dog showed good work and training. The horse jumping also proved very interesting, those taking part being Miss Peggy Bailey, Miss Ruth Tryon, Miss Rae and Captain Bailey. The entries in the rabbit classes were all outstanding.

News of Clubwomen

Sherwood W.M.S.—The Sherwood Auxiliary of the W.M.S. held a rally luncheon meeting in the Belmont Avenue Church yesterday at 1 o'clock, with a good attendance of members and friends. Rev. L. O. Stanton of the Interdenominational Oriental Mission Society gave an address on "Noble Women of the Orient," an address full of interest and inspiration. At the close of the address Mrs. J. W. Chapman sang a solo, "Christ Is All In All." Arrangements were made for the thank-offering meeting in October.

Pandora Daily Market
731 Pandora
Open from 7 a.m. till 6 p.m.
Saturdays, 7 a.m. till 9 p.m.

Saturday Specials

Eggs, fresh extras ....35¢
Shoulder Ham .....10¢
Burbank Potatoes, 20 lbs. for .....25¢
Netted Gems, 12 lbs., 10¢
Grapes, basket .....20¢
Bananas, dozen .....25¢
Tomatoes, finest quality, per basket .....25¢
Candy Specials at all Stalls
Home Cooking Specials
Fresh and Smoked Fish at Lowest Prices in town.

SEND YOUR DYE WORK TO NEW METHOD LAUNDRIES LTD. PHONE G. 8168.

DUNCAN NOTES

Special to The Times

Duncan, Sept. 16.—The monthly meeting of the W.A. to the Canadian Legion was held in their rooms at Duncan on Wednesday afternoon, with Mrs. J. Saunders, vice-president, in the chair. F. W. Hitchcox, president of Cowichan branch of the Legion, accompanied by J. E. Stilwell, asked the members to make a banner for the Legion room. They presented a drawing and described what was necessary. The committee will deal with the request.

Votes of thanks were passed to Mrs. Ryall and all who helped the arrangements and carrying out of the supper for the Labor Day dance.

Mrs. C. Downman offered her home for a bridge party to be held on Wednesday, September 28. Several members promised to make up tables and to give prizes. Mrs. Downman will provide the refreshments. The W.A. is appealing for cast-off clothing as the supply is short, particularly for children up to fifteen years. Mrs. J. H. Palmer was the tea hostess.

The W.A. of St. Mary's Church, Somenos, met recently at the home of Mrs. T. Dunkley and arranged for their winter sale of work. A donation towards the A. window in the Cathedral was authorized. Mrs. Dunkley served tea.

Britannia W.A.—The Women's Aid to Britannia Branch, B.E.S.L., at its recent meeting made arrangements for a social and card party to be held at the headquarters, View Street, on Tuesday evening, September 27, at 8 o'clock. Tentative plans are being made for a dance at Hallowe'en.

QUALITY HOUSE FURNISHINGS SINCE 1862
WEILER'S
921 GOVERNMENT STREET

SOCIAL, PERSONAL AND HOME INTERESTS

Bilious For Days At Time Until She Took Vegetable Pills

Gratefully, Mrs. C. writes: "The first dose of your wonderful Carter's Little Liver Pills gave me great relief after every medicine I tried failed."

Because they are PURELY VEGETABLE, a gentle, effective tonic to both liver and bowels, Dr. Carter's Little Liver Pills are without equal for correcting Constipation, Acidity, Headaches, Poor Complexion and Indigestion. 25c. & 75c. red pkgs. everywhere. Ask for Carter's by NAME.

Advt.

Market Specials
At Public Market
Broad and Cormorant Sts.

MARKET DAYS
Saturdays and Wednesdays

"Burgess" Candy
Delicious Home-made Candy
Specials on Market Days
Cream Toffees, Fudges, Nougats
—ALWAYS FRESH—
Stall 32

Seaview Stalls
We have a fine selection of Broilers, Roasting Chickens and Young Fowl—all milk-fed—also Dressed Rabbits, Fresh-ground Horseradish and Pacific Oysters.
Special for Saturday—
New-laid Extras.....38¢
Fifth Stall from Main Entrance

Horoscope

SATURDAY, SEPTEMBER 17, 1932

Astrologers read this as an unfavorable day in planetary direction. It is a day more profitable for recreation than for business.

Under this planetary rule criticism may be prevalent. Bitter personal estimates may be made in spoken and written words, unless there is stern self discipline.

Astrologers foretell that newspapers and the radio will be mediums for comment that reveals prejudice and misapprehension, for there is an aspect supposed to enable men to behold the worst instead of the best in one another.

Merchants may find this a dull day in trade, but they should be encouraged by the forecast that the Christmas shopping outlook is bright indeed.

While this configuration prevails Neptune is in a place believed to be unfortunate for the aims of those who advocate the repeal of certain laws.

This is a day to avoid all controversial subjects. Quarrels are easily started even among friends. Club members should not indulge in arguments.

Lawyers may find the direction of the stars peculiarly adverse for their best interests. Agitation regarding courts and judges is to be persistent in several cities, astrologers foretell.

Increase of crimes of every sort will be so marked through the autumn that the public will awaken to its critical state of subjection to underworld powers, the seers prognosticate.

Women will perform valiant service in the national campaign, it is foretold, but political rewards will be few, except in the south.

Persons whose birthdate it is have the augury of a year of strange happenings. They should avoid all financial risks.

Children born on this day will be adventurous and even inclined to foolhardiness. The subjects of this sign may have a strong trend toward scientific pursuits.

William E. Griffis, an educator and author, was born on this day, 1843.

Many Royalties Going To Swedish Prince's Wedding

Berlin, Sept. 16.—Great preparations are being made for the marriage—to take place October 20 at Coburg—between Prince Gustaf Adolf, eldest son of the Crown Prince of Sweden, and Princess Sibylle, the elder daughter of the Grand Duke of Saxe-Coburg-Gotha.

It is understood that as many as fifty-two of the guests will be of royal blood, and among these will be three crowned heads of Europe. It is hoped that the Prince of Wales will be able to attend.

Princess Sibylle is twenty-four, and, like Prince Gustaf, who is twenty-six, is a great-grandchild of Queen Victoria.

When the princess was in London last year she acted as bridesmaid to Lady May Cambridge, the Queen's niece, at her marriage to Captain Abel Smith of the Royal Horse Guards. It is said that the princess's own romance began at this wedding, at which Prince Gustaf was one of the guests.

COUNTRY FAIR AIDS HOSPITAL

Special to The Times

Nanaimo, Sept. 16.—A very successful country fair, in aid of Nanaimo General Hospital, was held under the auspices of the Women's Auxiliary in the hospital grounds on Wednesday afternoon. The fete was opened by George Pearson, M.P.P. There were many stalls comprising home cooking, candy and housie-housie. Several drawings were good revenue producers. The auxiliary were assisted by local organizations and service clubs and Nanaimo Post of the Native Daughters donated $10.

James Island

D. A. McNaughton and his daughters Dorothy and Audrey have returned from Cameron Lake.

Mrs. A. Marrion of Victoria is the guest of her son-in-law and daughter, Mr. and Mrs. James Clegg.

Mr. and Mrs. William Rowbotham and their son, Arthur, have returned from a motor trip to Mount Rainier.

Mr. and Mrs. R. Hodgkinson of Vancouver were recent guests of their brother and sister-in-law, Mr. and Mrs. S. E. Bradley.

Mr. and Mrs. W. J. Sanders and Mr. and Mrs. Claud Belfarge have returned from a motor trip on Vancouver Island.

Miss D. Ponsford of Victoria is visiting Mrs. H. F. Noakes.

Mr. and Mrs. M. J. Watson have returned from a holiday at Vancouver and Tacoma.

Mr. and Mrs. J. M. Millan are receiving congratulations on the birth of a son last week.

Mr. and Mrs. F. O. Barrie and their children, Eva and Bobby, have returned from Nanaimo.

Mr. and Mrs. A. Emmens and Raymond have returned from Nanaimo, where they were guests of Mr. and Mrs. R. Davidson.

R. Burton Carpenter has left for Montreal, having been transferred to the Canadian Industries Plant at Beloeil. Before leaving Mr. Carpenter was presented with a monogrammed silver cigarette case from the office staff at James Island.

Mrs. Cecil Hannay has returned from a visit to relatives at Vancouver.

Mrs. Chester Cowden and her sister, Miss Viona Urquhart, of Vancouver, Mrs. H. F. Noakes and her son have returned from Victoria.

Mrs. D. A. McNaughton is a patient were recent guests of Samuel Cowden, at the Royal Jubilee Hospital, Victoria.

Miss Evylin Wallace has returned to Vancouver after visiting her aunt, Mrs. W. C. Bond, for three weeks.

T. Wallace and his son, Daniel, who were guests of Mr. and Mrs. W. C. Bond, have returned to Oakland, Cal.

Lighthouse Keeper's Daughter Is Now Lighthousekeeping

A lighthouse keeper's daughter had been launched on matrimonial seas when this picture was taken in the Whitford living-room at Sabin Point station off Riverside, R.I. Mr. and Mrs. George Corbishley are shown, left, with a flower girl and two bride's maids. Inset lower right is a view of the light which Charles Whitford, father of the bride, has tended for more than eighteen years.

Providence, R.I., Sept. 16.—More than figuratively was Myrtle Gould Whitford the light of George Corbishley's life. She lived in a lighthouse.

Corbishley is a young businessman of Riverside, R.I. Myrtle is the youngest daughter of Charles Whitford, keeper of the Cabin Point beacon in upper Narragansett Bay, half a mile off the mainland.

They used to meet at school, and at parties in the town, and George was stricken early with her charms. Evenings he would sit in rapturous contemplation of the flashing beacon across the frothy water, though he found the light less dazzling than her eyes.

Then young Corbishley began rowing over to the Whitford's house. So did various rivals. But Myrtle soon discovered that the latter were fair-weather friends, while neither storm nor gale kept George from keeping his dates.

And so they were married. About fifty friends left the mainland the other day in dories and motorboats, with flowers and flower-girls, a minister and a best man, and a launch full of presents. The austere old lighthouse on its rocky, spray-swept base was transformed into a wedding bower. With infinite care, Mrs. Whitford had prepared a lighthouse cake and a wedding breakfast to be served on the runway surrounding the building high above the water.

It was on that runway that Myrtle, now eighteen, had learned to walk. Her parents were transferred to the Sabin Point light shortly before she was born.

The ceremony was held in the stone-walled living-room. The lighthouse bell was rung, and an aunt of the bride played the wedding march while the party moved down from above. During the wedding breakfast on the balcony, passing ships sounded their signals and smaller craft encircled the light, whistling salutes to the bride and groom.

Then the lighthouse keeper's daughter and her husband went down to the confetti-strewn sea and rowed to the mainland, where he had a home prepared. After the honeymoon, in the mountains, they'll begin (yes, you guessed it) light housekeeping.

Salt Spring

Ganges, Sept. 16.—Winners of special prizes at the fall show at Fulford were: Most points in sections thirty-three to ninety-four, given by Capt. M. P. Macintosh, M.P.P., Mrs. T. M. Jackson: Most entries, given by Mr. William Patterson, Mrs. Leon King. Exhibitors taking most points, given by Mouat Bros., Miss M. E. Shaw and Mrs. Leon King.

Mrs. F. Hall and family of Victoria are guests of Mrs. Hall's sister and brother-in-law, Mr. and Mrs. F. Wagg.

Mrs. C. H. Cullington won the model yacht made and donated by Leonard Cropper to the Lady Minto Gulf Islands Hospital.

R. Dooney has returned to Victoria after being the guest of Mr. and Mrs. V. Friis at Ganges.

Mr. and Mrs. W. Hague have purchased a house at Ganges from Cecil Springford.

Andrew J. Smith has returned home after being a patient at the Gulf Island Hospital.

Douglas Parr has left to reside in Vancouver.

Miss Beth Brackett of Pender Island is the guest of her sister and brother-in-law, Mr. and Mrs. George Nelson.

Captain K. G. Halley of Vancouver is the guest of his brother-in-law and sister, Mr. and Mrs. A. J. Smith.

Mr. and Mrs. Leonard Cropper of Ganges are receiving congratulations on the birth of twin daughters on Tuesday at the Gulf Islands Hospital.

Miss Alice Whittaker is spending a few days at her home in New Westminster.

Mrs. R. Maxwell of Burgoyne Bay has been called to Vancouver by the illness of relatives.

Mrs. Cecil Springford and her son have returned from Kelowna.

SISTER MARY'S KITCHEN

By SISTER MARY

Late in the season tomatoes ripen slowly and danger of frost becomes imminent, so it behooves the thrifty housewife to use the green tomatoes to good advantage.

Green tomato mince meat is a truly delicious pie filling and can be made very cheaply.

"Piccalilli" or chopped pickle, green tomato preserves and green tomato sweet pickles are all good additions to the fruit cupboard and make use of material that might otherwise be wasted.

There are two good rules for green tomato mince meat. One uses suet and the other does not. Naturally, the one with suet is richer than the one without. The suetless concoction is rather like a preserve highly priced and piquant. Nuts can be added to either recipe when the pies are baked.

GREEN TOMATO MINCE MEAT

One peck green tomatoes, 3 lemons, 2 cups seeded raisins, 1 cup currants, ½-pound citron, 1 cup suet, 4 pounds light brown sugar, 1½ cups vinegar, 2 tablespoons powdered cinnamon, 1 tablesooon powdered cloves, 1 tablespoonful allspice, 1 tablespoon salt.

Wash tomatoes and cut out the stem end and any blemishes. Put through food chopper and place in a large crock, sprinkling 1 cup salt through them. Let stand three hours. Drain overnight through a colander and discard liquid. Squeeze juice from lemons and put rind through food chopper. Shred citron and chop suet. Put tomatoes, lemon juice and rind, suet and vinegar into preserving kettle, bring to the boiling point and boil fifteen minutes. Add remaining ingredients and simmer until thick. Put into sterilized jars and seal.

* * *

PICCALILLI

One peck green tomatoes, 3 red sweet peppers, 2 onions, ½ cup salt, 2 cups brown sugar, 1 quart vinegar, 2 tablespoons celery seed, 4 tablespoons mustard seed, ½ teaspoon pepper.

Wash tomatoes and put through food chopper. Sprinkle with salt and let stand two hours. Add onions peeled and put through the food chopper and let drain overnight. In the morning add peppers, seeded and chopped, and remaining ingredients. Put in preserving kettle and bring to the boiling point. Boil fifteen minutes and put into hot sterilized cans. Seal and store in a dark cool place. One small head of cabbage may be chopped and added with the peppers and onions.

* * *

TO-MORROW'S MENU

Breakfast—Baked pears, cereal, cream, creamed dried beef with broiled tomatoes, pop-overs, milk, coffee.

Luncheon—Corn chowder, toasted crackers, beet and cabbage salad, apple crisp, grape juice.

Dinner—Casserole of lamb and vegetables, endive and orange salad, grape juice, Bavarian cream, milk, coffee.

FLAPPER FANNY SAYS:

Making your mark depends on having an aim in life.

Trick To Evade Alimony Proves Costly To Firm

New York, Sept. 16 (Canadian Press)—The Fox Film Corporation was punished to-day because it was alleged to have paid a $685 actor $6 a week so he could evade paying his wife alimony.

Supreme Court Justice John E. McGeehan fined the firm $3,048 and directed it to be turned over to Mrs. Louise Dinehart on his belief the corporation had torn up a $685 per week contract with Alan Dinehart and written him another at the lower figure.

Your Baby and Mine

By MYRTLE MEYER-ELDRED

STUFFED BABY IS RELUCTANT TO EAT

The spur to baby's eating is always appetite. There is no way to force a child or infant to eat except by such methods of pleasurable satisfaction of hunger which will in turn arouse an appetite. The mother starts on the wrong foot when she considers "making" a child do anything. The situation should be arranged so that the child wants to do a thing. That is satisfying from all standpoints.

EATS SLOWLY

Mrs. M. M. admits that she is a very young mother. "My baby is six weeks old. I nurse her for ten minutes and then give her a bottle feeding. She seems to take her bottle of milk very slowly, three ounces in an hour. What would you advise me to do to make her eat faster? She is fed every three hours. She also wakes up several times at night and cries. What should I do to prevent this?

"The bottle formula is twelve ounces of milk, twelve of water and three tablespoons of corn syrup. I boil this for three minutes, stirring it constantly. Is this a good formula? How can I correct it? She is very constipated and I have been using a soapstick, which has become habitual. She drinks a great deal of water before she nurses. Is this all right?

"We have been giving her orange juice and cod liver oil. Is cod liver oil heating and is it advisable in summer?"

TOO MUCH FOOD

Here is the picture as this young mother presents it. The baby is fed every three hours. Most babies are fed every four. The baby gets a great deal of water before being nursed, is nursed ten minutes, and then gets a full feeding of milk (enough for the baby if she were not nursed at all). Then baby, by this time being full to overflowing, drinks this milk reluctantly, but is kept at it for one hour. Then she gets more water, more nursing and more milk two hours later. Is it much wonder that conditions are less than perfect?

Give water between meals, but never within an hour of any feeding. Feed at 6, 10, 2, 6 and 10 and 2 at night. The baby is entitled to two night feedings at this age. They can be at any two hours at which the baby wakens naturally, provided they are at least three to four hours apart.

DISCONTINUE BOTTLES

Avoid the complementary feedings unless the baby's weight and obvious dissatisfaction with nursing demand them. If your baby gains five to six ounces weekly, why institute bottle feedings? Nurse on both breasts at each feeding, emptying one and offering baby as much from the other as he takes willingly. At the next nursing start with the last breast offered. Feeding on both breasts is preferable with four hour feedings. Write for my leaflets on "The Nursing Mother," "Complementary Feedings" and "Feeding from Two to Twelve Months," which will help you with the formulas and additional foods which baby will need shortly.

The constipation will probably right itself if you correct the feeding and omit the soapstick. Cod liver oil, like all fats, provides heat. It is not given for that reason, but to prevent rickets in those seasons when the child is deprived of sufficient sunlight. The season for cod liver oil is from September to June.

MAINLAND PIONEER DIES

Vancouver, Sept. 16.—Mrs. Henrietta Silverman, aged eighty-two pioneer resident of Vancouver, died Tuesday afternoon at the home of her daughter, Mrs. Charles Hansen, Dunlevy Avenue. She had been in failing health for the last six months.

Born in Poland, the deceased, when a young girl, migrated to New York. Forty-five years ago she came to Vancouver. Her husband, Kalman Silverman, who died four years ago, arrived in Vancouver before the fire of 1886. Burial took place to-day in Mountain View Cemetery.

AUNT HET

BY ROBERT QUILLEN

"Amy wouldn't always be showin' her right ankle so plain if she wasn't ashamed o' the left one. A Bible on the centre table means a jug in the closet."

(Copyright 1932 Publishers Syndicate)

SATURDAY 88¢ DAY AT COPP'S

COPP'S GREAT TWO-DAY SALE EVENT

Women's Smart Fall Shoes
Blacks or Browns. Wonderful values at this low price. Sizes 3 to 8.
2.88

WOMEN'S SHOES
Here is a real opportunity to save. Ties or Straps included. Sizes 3 to 8
1.88

Growing Girls' School Oxfords
Sturdy, yet smartly styled. Sizes 2½ to 7.
2.88

WOMEN'S CANVAS STRAP SHOES
Leather soles, rubber heels. Sizes 3 to 8.
88c

"GYM" SHOES FOR SCHOOL OR BADMINTON
Women's Black Oxfords, crepette soles; sizes 3 to 8 ... 88c
Women's White Oxfords, lace-to-toe; crepette soles; Sizes 3 to 8 ... 95c
Boys' and Girls Lace-to-toe Running Boots, sizes 11 to 5 ... 75c

WOMEN'S BOUDOIR SLIPPERS
Colors red, blue and black. Pom-poms and rubber heels. Sizes 3 to 8.
2 pairs for 88c

Men's Work Boots
Plain toe or toecap styles; leather or Panco soles. Sizes 6 to 11.
2.88

COPP'S HUSKY-BOY SCHOOL BOOTS
Double toecaps, solid leather soles. Sizes 11 to 5.
1.88

Men's New Fall Oxfords
Black or brown, exceptional value. Sizes 6 to 11.
2.88

Men's Work Boots
Panco soles, double-sewn seams. The best Work Boot value in Victoria. Sizes 6 to 11.
1.88

"IT PAYS TO SHOP AT COPP'S"
COPP THE SHOE MAN
1316 DOUGLAS STREET

Nearly 20,000 Visit Department Store's Evening "At Home"

(Continued from Page 10)

chorus; a Russian dance by Shirley Anderson, and jazz toe dance by Gladys Harrison.

BEHIND THE SCENES

So many attractions were arranged for the evening that the difficulty lay in deciding what to do first, for on every floor entertainment was provided, music for those seeking lighter diversion, and demonstrations, varying from beauty culture to mattress-making, for those on education bent. There was even a chance to peep behind the scenes and to see the multifarious "gadgets" which play an important part in the life of a big department store, the power generators, refrigeration plant, grocery packing rooms, storage vaults, restaurant kitchens, telephone exchange and the many other points of interest to which the general public is not usually admitted.

MUSIC AND REFRESHMENT

The music was of a variety to suit every taste. On the main floor, the 16th Canadian Scottish Band, under the direction of Bandmaster James Miller, gave two delightful programmes, the first from 8 until 8.45 o'clock, the second from 9.20 till 10 o'clock.

At the close of the band programme the musically inclined were entertained with vocal numbers by the Beaver Club, the store's own choir, in an enchanting programme of popular selections, including: "A Song of Thanksgiving"; "Soldiers' Rest"; "London Town"; "Morning"; "Meeting the Spring"; "Come to the Fair"; "Love's Old Sweet Song"; and the "Bridal Chorus," under the direction of Joseph Maguire.

The Clef Club orchestra of eight pieces also dispensed sweet strains at intervals during the evening in the lower main floor, their numbers being much enjoyed by the appreciative throngs who gathered to witness twenty-one demonstrations of quality foods—a veritable gourmet's paradise! The inner man (and woman) found additional refreshment in the Coffee Shoppe, where a free demonstration was given of coffee and local biscuits, this being a popular feature, while similar delicious fare was also dispensed in the Victorian restaurant on the fourth floor.

MANY DEMONSTRATIONS

Women guests were drawn as by a powerful magnet to the beauty parlor on the mezzanine floor, where facial massage demonstrations showed the very latest methods of imparting that elusive goal of the middle-aged—a schoolgirl complexion. On this floor, too, were given interesting demonstrations of optical testing machines for the correction of eye troubles.

Nimble fingers itched to get to work after watching the deft hands of the demonstrators of lampshade making, rug-weaving and other arts, and, if the questions asked yesterday evening be any criterion, there should be a wholesale and speedy revival of these domestic arts in Victoria. The housewife dreamed dreams of the perfect kitchen after watching the electric refrigerator and aluminum product demonstrations, while the mother with the big family sighed for the electric sewing machine and the efficient washer after seeing what miracles they could accomplish.

SILENT GLOW OIL BURNER
Tested and Approved
Home Service Bureau
Canadian Home Journal
Good Housekeeping Institute
MINTY'S LTD.
965 Yates St. Phone E 5112

DR. WATSON'S TONIC ALE & STOUT MATERIALS
MAKES the most nourishing beverage in the world. One package makes four gallons. Write for testimonials and if unobtainable at local stores, send 75c for post-paid package to
M. ALLEN & CO. LIMITED
Wellington Bldg. Toronto 1.

You'll notice an immediate improvement YOURSELF!

HIS morning cup of coffee will bring a new ray of sunshine to the breakfast table—the flavor is so wonderfully improved. His dinner at night will be something to look forward to. Rich creamy soup, as only St. Charles Milk can make it—a St. Charles entree fit for royalty. Then a cream pie—and what a pie—flaky pastry, light as a feather.

Tear out this coupon and we'll send you a wonderful cook book, in full colors, showing you just how to make these things—and make them far better than you ever dreamed possible.

Its better and You can Prove it

Borden's ST. CHARLES MILK
UNSWEETENED EVAPORATED

The Borden Co. Limited
50 Powell Street,
Vancouver, B.C.
Gentlemen: Please send me copy of your free cook book "The Good Provider."
Name.....
Address.....
BORDEN PLANTS at Truro, N.S., Ingersoll, Ont., Norwich, Ont. and Sumas, B.C.

Women said:
A Soap that SOAKS Out Dirt
Can't be Kind to Hands
But they hadn't used the new Oxydol

Procter & Gamble
Toronto, Ont.

MADE IN CANADA

Richer, quicker suds—50% more suds—that's why the New Oxydol does so much—soaks clothes fresh and clean without harm to hands or dainty things. Never balls up, rinses clean, softens water. Great for dishes, too.

OXYDOL
THE COMPLETE HOUSEHOLD SOAP

SOCIAL, PERSONAL AND HOME INTERESTS

Outstanding Value—Always

"SALADA" TEA

"Fresh from the Gardens"

for LOVE or MONEY

by H.W. CORLEY

©1932 BY NEA SERVICE INC.

Madame! A strange voice would have, in all likelihod, have said "Miss." Someone was speaking who had recognized her!

"I wish to speak with Mr. Townsend. Has he retired?"

There was silence. Mona could sense rather than hear a slight rustle, as though the telephone had changed hands. She could hear quick breathing against the transmitter. Then another voice smote her ear.

"Is that you, John?" she asked quickly.

"Mrs. Townsend? This is Dr. Dunn speaking. Your husband—Mr. Garretson is on his way now to tell you—"

"But my husband!" Mona gasped. "Is he ill? Wait—central, you've cut me off. Is he ill? Answer me!"

"I received the signal to disconnect," the operator's voice came in a monotone. "Shall I try them again?"

"Never mind," Mona said. She replaced the receiver. Dressing slowly she awaited the coming of her husband's lawyer. Already she knew what he was coming to tell her.

CHAPTER XXXI

Three days later Mona faced Mr. Garretson in the Townsend library, that room she loved so deeply. The sun, pouring through the stained glass windows, touched the slender, black-garbed figure. Mona's hands, restless and nervous, clutched a fine linen handkerchief spasmodically.

The funeral for John Barnett Townsend was over. Rich and poor alike had crowded into the church to pay their last respects. Elizabeth was there with her husband and the eldest of the children. Mrs. Paxon, Mr. Garretson, Mr. Amesbury and Mr. Lawton from the office. Mona's family. In a side pew were the servants, looking grief-stricken. John Townsend had been a good man, a good employer.

He had contributed to a dozen different charities, sponsered a dozen movements for the good of mankind. But, with all his generosity, he had ignored the rights of his nephew.

Mona knew that he had meant to set all that straight. He had offered to do so to please her but she half-suspected this grudging assent was a cloak to hide gentleness he did not like to show.

Now it was too late!

"It seems horrible to talk about money now," Mona said to the lawyer, "but you must believe me, Mr. Garretson, my husband meant to leave that money to Barry. He told me so. It was his own suggestion. We were both to think things over—"

She flushed a trifle, then went on. "The truth of the matter is, my husband agreed that if I would forget the divorce arrangement he would do the right thing by Barry."

The lawyer nodded. He was thinking he had never seen anyone look so pitiably young, so tragic and desperate. "Did he explain to you what the right thing might be?"

"The right thing?" Mona stared at the man who, hands clasped behind him, was pacing the floor, pausing now and then to straighten the rug with a well-groomed foot.

"Yes, the right thing."

"Why, I don't know. Sign papers, I suppose, so that Barry can have his money."

Mr. Garretson looked at her strangely. "What money, Mona?"

"Why, his own money!"

The man's eyes narrowed. "You mean you believe Towny was keeping young Barry's own money from him?" his tone was incredulous.

Neither observed that he had relapsed into the friendly diminutive by which John Townsend was known among his closest friends. But its use meant one thing. Mr. Garretson was on the defensive.

* * *

Mona faltered. "Something like that. It was talked of at the office, you know. Barry used to come there to get money. I knew—everybody knew—that he came north to arrange for money to use in buying mining machinery."

"For a worked-out old diamond mine," Mr. Garretson expostulated.

Mona shook her head. "Not worked-out at all. The Empress came from that mine."

"The Empress?" Mr. Garretson gazed at her without understanding.

"That huge diamond. John bought it for me."

At this Mr. Garretson laughed abruptly. "I remember," he nodded. "But let me tell you about Barry's money, as you term it. Under the terms of his father's will Barry's money, what there was of it, was placed in trust. He can touch it only whe nhe is 30. Until that time it remains with his uncle. Or with us. When Barry Townsend came to the office he was merely asking for an advance on what we consider a fair allowance, particularly in view of the fact that he was acting against his uncle's wishes and his own father's wishes by continuing his residence in South America."

There was a pause.

"But Barry's father worked the mine—"

"Granted. But that was different. He amused himself with the mine as well, let us say, an avocation. He had other more profitable interests. He would have been very much opposed to Barry's sinking all his fortune in that mine as he seems bent on doing."

Mona considered. "Won't you explain to me then just what John could have done to help Barry?"

For answer the lawyer motioned Mona to a chair and sank into the one by the fire.

"Almost anything. Townsend was a very rich man. Few people guessed exactly how rich. He could have signed over half his fortune to Barry or all of it. But as for Barry's own money, which will be his when he is 30, your husband had no more power over that than I have at this moment. In fact, precisely the same power. I cannot allow Barry, by law, to touch it. He has his allowance. He has always had his allowance and that is that!"

* * *

Mona was so stunned that she could not speak for a moment. "But John—John agreed! What did he mean to do when he said he would do the right thing by Barry?"

"That is what I would like to impress upon you, John Townsend agreed, on your behalf, to make Barry Townsend partial heir to his own fortune. This was, of course, not Barry's own at all. He was going to settle $10,000,000 on Barry because he thought it would please you. But this was his own money—not Barry's. Rather more than right by Barry, don't you think?"

Mona's anxious face cleared happily. "Then everything is all right?" she asked.

"Townsend drew the will. Or rather I drew it."

"He expected me to agree!" Mona exclaimed.

"He expected nothing of you except that you should be happy. He ordered a new will drawn simply to please you. If you preferred to be poorer by $10, 000,000 after his death he was agreeable."

Mona spread her hands and laughed. "I who never had $10 before that I could spend without feeling guilty! What are $10,000,000 more or less? Then Barry has his money!"

Mr. Garretson scowled. "Unfortunately, no. Barry does not have the money. Townsend did not sign the will."

"But—" Mona stared. "He wanted it that way!"

The lawyer's voice was dryness itself. "The courts prefer signatures in such cases." His tone became mild again. "My child, matters are as they were. Elizabeth is remembered in the will. You, needless to say, are remembered. Save for a few small legacies to the servants and others, you receive the bulk of the estate."

* * *

She had automatically expected that. If he had anticipated surprise or delight, Mr. Garretson was mistaken.

"Barry was not remembered?" the girl repeated

"Barry receives one dollar."

"Then," Mona said eagerly, "all that needs to be done is for me to sign over $10,000,000 to Barry! It's as plain as day. John wished it. He said he would do anything to make me happy. Ten millions is his own figure, isn't it? In the unsigned will?" She ran to the desk, searching for paper, for pen.

"Hold on, hold on! What are you going to do?"

"I don't know. You'll have to do it. Draw up the paper, whatever is necessary, so that from to-day, from now on Barry has that money! I'll sign it. John wished it, too."

"My child," Mr. Garretson spoke to her gently. "It isn't as simple as that." He shook his head. "Even if you were free to give away $10,000,000 it couldn't be done by a scratch of the pen. But you are not free! The latest will, the one upon which the court will act, deprives you of the right to make such a gift."

"I cannot give it to Barry?"

"You cannot give it to anyone. You simply have the use of the fortune. If you marry again the fortune will not be yours! You are a wealthy woman, my child. That is, you are a wealthy widow. Marry again and you automatically enrich half a dozen charitable institutions. The Sailor's Home. Hospital for Cancer. An orphanage in the Bronx. And—ah, yes—a snake farm in Brazil."

"Snake farm!"

"An institution, rather. You see, Towny was bitten by a snake once, while in Brazil. Only antitoxin from this snake farm at Sao Paulo could have saved his life. Naturally, since the place gave him some of the best years of his existence, he has a feeling of regard for it."

"But," Mona went on, dismissing the snake farm, "I can't marry again, and retain the fortune? Did John suppose that my first thought would be marriage? How could he!"

"Not yours, perhaps. But a wealthy young widow is always besieged by offers. Particularly when she is attractive."

"Besieged by offers? That does not mean that she has to accept!"

Mr. Garretson was grave in his answer. "Mona," he said, "I think that the condition was simply a sort of protest against young Barry. Towny's last, you know. For just after your marriage, Barry wrote to his uncle that you, Towny's wife, were the young woman of whom he had spoken. Barry told Towny in fact that he wanted to marry you. And from various indications, Towny believed that you were in love with Barry."

"I am," said Mona slowly. "And now what can I do?"

CHAPTER XXXII

Mr. Garretson spoke amiably. "As far as Barry is concerned there is nothing to be done. It isn't necessary. I don't think he would accept any of his uncle's money even if you could offer it. The mine, you say, is a going concern. Suppose this young Saccarelli does own more than half of it! Let Barry wait. At 30 he can buy back his share. Or he can return and enter the family business. There is always a place waiting for him."

"I'll see if lunch cannot be hurried," Mona said suddenly. "I understand, Mr. Garretson. Please! Let's talk of other things."

A servant answered her ring and intimated that lunch would be served immediately.

Mona and the lawyer sat facing each other across the shining mahogany table. The girl made a lovely picture in the high-backed chair against which her bronzed hair glowed. Black was becoming. Mr. Garretson noted with satisfaction that it was a well selected gown she was wearing.

(To be continued).

BEDTIME STORY

Uncle Wiggily and the Grapes

By HOWARD R. GARIS

Nurse Jane Fuzzy Wuzzy was setting out on the kitchen table many empty glasses. There were dozens of them, all clean and shining for the muskrat lady housekeeper had just given them their bath.

"Are you going to have a party?" asked Uncle Wiggily as he took a drink at the sink before starting out adventuring.

"A party! What do you mean?" asked Nurse Jane.

"Well, I see so many glasses," explained the rabbit gentleman, "that I thought you might be going to give a lemonade party or something like that."

"Oh, no!" laughed Nurse Jane as she tied her long tail in a bow knot so it wouldn't get tangled around the legs of the chairs. "These are jelly glasses, Mr. Longears."

"Jelly glasses for what?" the rabbit asked.

"For grape jelly, I hope," went on Miss Fuzzy Wuzzy. "This time, each year, I fill the glasses with jelly so you may have something good to eat on your pancakes this winter. These are glasses for grape jelly, and I am counting on you, Uncle Wiggily, to get me the grapes that I may boil them down into jelly."

"Oh, so I'm to get the grapes, am I?" asked the rabbit.

"Yes, I have often heard you say that when you are adventuring in the woods you see so many wild grapevines. Now wild grapes make the very best jelly, so I am hoping you will bring me back a basket of grapes this afternoon. Here's the basket."

Taking it from the table, Nurse Jane handed the basket to Mr. Longears.

"Please bring me all the wild grapes you can find," she said. "It doesn't matter whether they are all ripe or not. Some green grapes in with the purple ones make the jelly so much thicker."

"All right, I'll try to get you some grapes in the woods," promised Mr. Longears as he hopped away with the basket.

The rabbit gentleman, indeed, did know where to find wild grapevines in the woods where he had many adventures. Sometimes he would make from strands of the wild grapevine swings for the rabbit children. Again when any of the Bad Chaps chased him, Mr. Longears might make a wild west lasso from a piece of wild grapevine and catch the Fox, the Wolf or the Bob Cat. So, you see, a grapevine is useful for many things besides growing fruit for jelly.

Uncle Wiggily hopped through the woods, looking on both sides of the path for a vine on which grapes might be growing and at last he saw one. Besides the ripe purple grapes, there were green grapes on the vine.

"But Nurse Jane said she wanted some green grapes as well as purple ones, so I'll pick both kinds," thought Mr. Longears.

He had his basket nearly filled with green and purple grapes when, all of a sudden he happened to wonder how they tasted since he had, as yet, not eaten one.

"First I'll try a purple grape," said the bunny uncle.

He ate that and liked it very much for it was sweet and juicy.

"Now I'll try a green grape," he said.

But when he had put one of these in his mouth and taken a bite he made such a funny face that a little bird sitting on a tree began to laugh very loudly.

"What's the matter?" asked Uncle Wiggily as he tasted the green sour grape.

"Oh, such a funny face as you made!" sang the bird. "You should see yourself!"

"Well, as there is no looking glass here," spoke Mr. Longears, "I shall have to wait until I get back home before I can see myself. Then I'll eat another green grape and take a look."

"Do! said the bird as he flew away. And then, when Uncle Wiggily had the basket full and was about to start home, all of a sudden the Woozie Wolf popped out of the bushes at him.

"I have you now!" growled the Wolf.

"Oh, have a grape!" said Uncle Wiggily and he thrust a large, green, sour one into the open mouth of the Wolf. And when the Bad Chap bit on it Uncle Wiggily began to laugh.

"What are you laughing at?" snarled the Wolf.

"At the funny face you made," answered Mr. Longears. "Hop home and look at yourself in the bathroom glass. Here's another grape!" And while the Wolf was chewing on that, puckering his mouth up so he couldn't open it wide enough to bite the bunny, Mr. Longears hopped home with the basket of grapes and Nurse Jane filled the glasses with fine jelly.

Now, if the watermelon will stop shooting seeds at the cucumber pickle's little sister, I'll tell you next about Uncle Wiggily and Bub.

(Copyright, 1932, by H. R. Garis)

On the Air

CFCT, VICTORIA, B.C.

To-night

6.00—Modern Melodies.
6.30—Wrestling news.
6.30—Business Boosters' programme.
7.15—Sunset Time.
7.30—Moments Musical.
8.00—Musical Miniature.
8.15—Dorothy Soares—Edna Burgess.
9.30—Grace Carlyon, pianiste.
9.45—Winchester Organ of Romance.

KVI, TACOMA

To-night

5.00—William Hall, Do-Re-Mi and orchestra.
5.30—George Yount—organ concert.
6.00—Music That Satisfies.
6.15—The Angora Man.
6.30—Ozzie Nelson and his orchestra.
6.45—Myrt and Marge.
7.00—Edwin C. Hill—Literary Digest.
7.15—Howard Barlow and the Columbia Symphony.
7.30—Chandu, the Magician.
7.45—Dr. Stevenson from Seattle.
8.15—George Yount—piano.
8.30—Tommy Klein and his orchestra.
9.00—Financial talk—Mr. Drumheller.
9.05—The Buccaneers.
9.15—Harold Zollman, pianist moderne.
9.30—Don Lee Studio.
10.00—Ted Fiorita—St. Francis Hotel Orchestra.
10.30—Dr. Kenyon.
10.45—Ted Fiorita—St. Francis.
11.00—Ted Dahl—Grand Hotel Orchestra.

To-morrow Morning

6.00—Recordings.
6.30—Farm flashes.
7.00—Dr. Kenyon's Church of the Air.
7.30—Organ Reveille.
8.00—Shell Happytime.
8.30—Recordings.
8.45—Ted Brewer and his orchestra.
9.00—George Hall's Hotel Taft Orchestra.
9.30—Madison Ensemble.
10.00—Home Economics.
10.15—Saturday Syncopators.
10.30—Columbia Salon Orchestra.
11.00—Boston Popular Revue.
11.30—The Round Towners.
12.45—The Lonesome Cowboy.
12.00—"Noon News"—Joe Roberts.

Tomorrow Afternoon

12.15—Spanish Serenade.
12.30—Rhythm Kings.
1.00—George Hall's Hotel Taft Orchestra.
1.30—Between the Bookends.
1.45—Tito Guizar.
2.00—Irene Beasley.
2.15—Freddie Martin's Bossert Orchestra.
2.30—Midland Broadcasters.
3.45—Ozzie Nelson's Orchestra.
3.00—The Political Situation in Washing-To-night.
3.15—William Hall.
3.30—Keenan and Phillips—Piano Pictures.
3.45—Do-Re-Mi.
4.00—Edwin C. Hill—The Human Side of the News.
4.15—Vaughn de Leath.
4.30—Gus Arnheim and his orchestra.
5.00—Music That Satisfies.

KJR, SEATTLE

To-night

5.15—Steamboat Bill.
5.30—The Singing Lady.
5.45—Dixie Memories.
6.00—The Ramblers.
6.30—Facts About Seattle, by Mayor John Dore.
6.45—Sohl-Lundberg and Reed.
7.00—Tarzan of the Apes.
7.15—Anson Weeks and orchestra.
7.30—News Edition of the Air.
7.45—Cesare Sodero and orchestra.
8.00—Ralph Kirberry, dream singer.
8.05—Hotel Pierre Orchestra.
8.30—Golden Legends.
9.00—Concert in Rhythm.
9.30—Cole McElroy's Spanish Ballroom Orchestra.
10.00—Associated Orchestras of Denver.
10.30—"Among Our Souvenirs."
11.00—Carol Lofner and Bal Tabaran Orchestra.
11.30—Organ concert.

To-morrow Morning

7.00—The Sun Risers.
7.04—Produce quotations.
7.17—A.A.A. road reports.
7.33—Sport news.
8.00—Financial service.
8.15—Crosscuts from the Log of the Day.
9.15—String-wood ensemble.
10.00—Familiar Songs.
10.30—NBC Farm Forum.
11.00—Radio Troubadors.
11.30—Julia Hayes.
11.45—Singing Strings.
12.00—Rhythmic Serenade.

Tomorrow Afternoon

12.45—Fun and Food.
1.00—Pacific Feature Hour.
1.30—The Bluettes.
1.45—Tea Dansante.
2.00—Waldorf-Astoria Orchestra.
2.30—"Old Opry House To-night."
2.45—Donald Novis and orchestra.
3.00—Hotel Pierre Orchestra.
3.30—The Cuckoo.
4.00—Lost and Found advertisements.
4.05—St. Francis Hotel Dance Orchestra.
4.45—Aviation talk.
5.00—Arion Trio.
5.45—Dixie Memories.

KOMO, SEATTLE

To-night

5.00—The First Nighter.
5.30—The Armour Hour.
6.00—Paul Whiteman's Chieftains.
6.30—The Phantom of Crestwood.
6.45—Talk in Interest of Kiwanis Club Drive for Children's Relief.
6.50—Soloist.
7.00—Amos 'n' Andy.
7.15—Lanny Ross, tenor, and Don Voorhees' Orchestra.
7.30—Gilmore Circus.
8.30—Billy Jones and Ernie Hare.
8.45—Talk by Capt. Stephen E. Sanislo.
9.30—Va Graninger, contralto.
9.00—Mozart Hour.
10.00—Richfield news flashes.
10.15—Crazy Crystal Quartette.
10.30—Talent from "Follow Through."
11.00—Vic Meyers' music from the Trianon Ballroom.

To-morrow Morning

6.55—Inspirational services.
7.00—Hejms and Harkins, the Tuneful Two.
7.30—Sven Svenson and his Swedihearts.
7.45—Van and Don, the Two Professors.
8.00—Johnny Marvin, tenor.
8.15—Little Orphan Annie.
8.30—On "Wings of Song.
9.00—Harold Stokes's Orchestra.
9.15—Prudence Penny.
9.30—National Grange programme.
10.30—Woman's Magazine of the Air.
11.30—Organ concert.
11.45—Club Minutes.
12.00—Organ concert.

To-morrow Afternoon

12.12—Grain reports.
12.15—Western Agriculture.
1.00—Elmer and Elmar, the two counsellors.
1.15—String-wood ensemble.
1.30—Home Towners.
2.00—The Olympians.
2.30—Matinee Hour.
3.00—The Tuneful Two.
3.15—Matinee Hour.
3.30—John and Ned.
3.45—News of the Air.
4.00—Yesterthoughts.
4.30—Erno Rapee in a musical tour around the world.

Pimples Itched and Burned Badly. Healed by Cuticura.

"My trouble began with little blisters but later changed to large, hard, red pimples that seemed to get worse. The pimples scaled over and were inflamed and affected my face. They itched and burned badly, especially when I got warm at night, and I lost some sleep on account of them.

"I began using Cuticura Soap and Ointment. The first night I washed with the Soap and applied the Ointment, they seemed to stop the irritation. I continued using them and in two weeks I was completely healed." (Signed) Miss Jean Yurchak, Box 21, Clark's Crossing, Sask.

Soap 25c. Ointment 25 and 50c. Talcum 25c. Sold everywhere. Sample each free. Address Canadian Depot: Lyman Agencies, Limited, 286 St. Paul St., W., Montreal.

Courtenay Woman Buried Wednesday

Courtenay, Sept. 16.—The funeral took place on Wednesday afternoon of Mrs. Mary Woods, wife of T. C. Woods, of the Dyke, a resident of the Comox district for the past forty-four years. The late Mrs. Woods was a native of Wales, and leaves, in addition to her husband, five sons and three daughters, all resident here; Charles, at Merville; Thomas and Sidney, Sandwick; Bunty and William in Courtenay; Mrs. A. R. McLeod, Sandwick; Mrs. H. R. Grant, camp 3, and Miss Winnie Woods, Courtenay.

The funeral was conducted by Rev. M. W. Lees, and the pallbearers were Paul Downey, Jack McKenzie, Ted Cliffe, Alex. Hogg, H. Clark and Dan Marsh.

WOODWARD'S

Aids Baby's DIGESTIVE ORGANS

Keeps Intestines Clean

GRIPE-WATER

OUT OUR WAY —By WILLIAMS

AT ALL DRUGGISTS, 35c Per Box

Special Agents

VANCOUVER DRUG COMPANY LTD.

Revolutionizing Radio!

PHILCO

WITH SHADOW TUNING TUNING SILENCER TWIN SPEAKERS HIGH EFFICIENCY TUBES

Does it!!

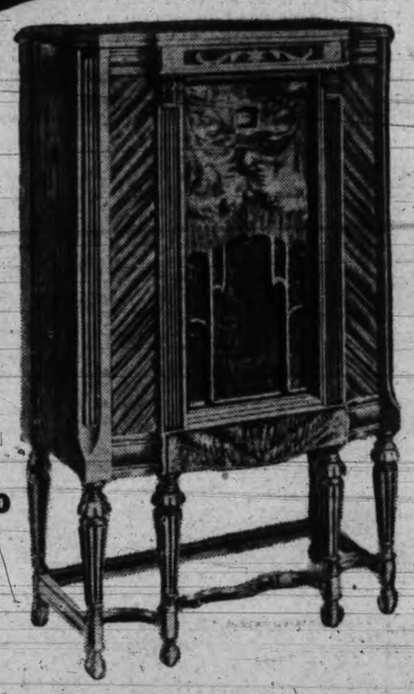

91 HIGHBOY

A remarkably handsome 6 leg cabinet in a rich combination of American Walnut, Pin Stripe Walnut, highly figured Butt Walnut and Oriental wood, all hand rubbed. The nine tube chassis gives amazing performance. Has Twin Speakers, Shadow Tuning, Tuning Silencer, and new Philco designed High-Efficiency Tubes.

$139.50 COMPLETE

Yes, just when it looked as if no further advances could be made in radio—PHILCO announces more revolutionary improvements than have ever been made before in one year! And only PHILCO has them! Now, more than ever, is PHILCO the leader.

Whether or not you are in the market at the moment for a radio, give your ears a treat. Go to the nearest PHILCO dealer for a demonstration. Listen to twin-speaker tone such as you have never heard before. Note the marvellous convenience of Shadow Tuning. Feast your eyes on cabinets of rare beauty. And be prepared for a surprise when you hear the price. You will not believe that such superb musical instruments could be priced so low.

OTHER PHILCO FEATURES

Echo Absorbing Screen
Inclined Sounding Board
Automatic Volume Control
4-point Tone Control
Philco Balanced Units
Push-Pull Circuit
Illuminated Station Recording Dial
Magnificent Cabinets
Greatest Value Ever Offered

Colonial Clock

A perfect time piece and a really remarkable performing radio in one. Genuine Mahogany and Bird's Eye Maple Cabinet; balanced Superheterodyne circuit with five tubes . . . $63.00

71 Baby Grand

A new and vastly improved edition of the most popular radio in the world, with Automatic Volume Control, Tone Control and seven new High-Efficiency Tubes, four Pentodes. Price $79.50

Radio-Phonograph

A beautiful combination instrument with twin Electro-Dynamic Speakers and twin speed motor that takes both long and short playing records. Price $217.50

PHILCO PRODUCTS LIMITED OF CANADA, TORONTO

Wholesale Distributors

RADIO SALES SERVICE LIMITED

Vancouver and Victoria

Victoria Dealers:
FLETCHER BROS. (VICTORIA) LTD.
B.C. ELECTRIC
DAVID SPENCER LTD.
H. D. MAINWARING & CO.

Island Dealers.
G. A. FLETCHER MUSIC CO. LTD., Nanaimo, B.C.
DUNCAN ELECTRICAL TRADERS, Duncan, B.C.
LOWE'S GARAGE, Ladysmith, B.C.
LOWE'S GARAGE, Port Alberni, B.C.

PHILCO TRANSITONE AUTOMOBILE RADIO FOR YOUR CAR

SECOND SECTION

Victoria Daily Times

SECOND SECTION

VICTORIA, B.C., FRIDAY, SEPTEMBER 16, 1932

TELEPHONE CLASSIFIED ADVERTISING TO E4175 OR E4176—WE WILL CHARGE IT

Victoria Daily Times
MEMBER AUDIT BUREAU CIRCULATION

TELEPHONES
8 a.m. to 8 p.m.—Circulation.....E4175
Advertising.....E4176

CLASSIFIED ADVERTISING RATES
1½c per word per insertion.
Minimum charge 25c.
$1.25 per line per month.
Minimum charge, $2.50.

Births, $1.00 per insertion.
Marriages, $1.50 per insertion.
Deaths, $1.50 first insertion and $1.00 succeeding insertions.
Funeral notices, In Memoriam notices and Card of Thanks, $1.50 per insertion.

In computing the number of words in an advertisement, estimate groups of three or less figures as one word. Dollar marks and all abbreviations count as one word.

The Times will not be responsible for more than one incorrect insertion of any advertisement ordered for more than one issue. Any claim for rebate on account of errors or omissions must be made within thirty days from the date of the same, otherwise the claim will not be allowed.

Advertisers who desire it may have replies addressed to a box at The Times Office and forwarded to their private address. A charge of 10c is made for this service.

Subscribers wishing their addresses changed should notify this office, as well as the carrier. If your Times is missing, phone E7522 before 8 p.m., and a copy will be sent by special messenger.

INDEX TO CLASSIFIED ADS
The eight major groups of Classifications appear in the following order:

Announcement classifications.... 1 to 12
Employment classifications.....13 to 24
For Sale—Wanted classifications 25 to 32
Automotive classifications.....33 to 36
Rentals classifications.....37 to 46
Real Estate classifications.....47 to 54
Business Opportunities classifications.....55
Financial classifications.....56 to 57

BOX REPLIES AVAILABLE
Letters addressed to the following boxes are available at The Times Office on presentation of box tickets. Maximum results are obtained by advertisers who follow up replies promptly.
358, 386, 401, 517, 535, 579, 6760, 12609, 12678.

Announcements

DIED

FREEMAN—At the home of her brother, 435 Dupplin Road, on Thursday morning, Margaret Freeman, Widow of the late George Arthur Freeman. The late Mrs. Freeman was born in Scotland and had resided at Elkhorn, Manitoba, for some time before coming to Victoria, where she had made her home for the last twenty years. She is survived by a sister, Mrs. William Jaffray of Brandon, Manitoba, and a brother, A. C. MacGregor of this city, with whom she resided.

The funeral will take place on Saturday afternoon from McCall Brothers' Funeral Home at 2 o'clock. Rev. O. L. Jull will conduct the service, after which interment will be in the family plot at Ross Bay Cemetery. Friends are requested to kindly omit flowers.

HANCOCK—At the Royal Jubilee Hospital, on Thursday morning, Ivan Peter Harvey Hancock, aged twenty years, beloved son of Mr. and Mrs. Peter H. Hancock, 1314 Carlin Street. He was born in Victoria and is mourned by his parents and a brother, Joseph, and his sister, Miss Mary, at home.

The funeral will take place on Saturday afternoon from McCall Bros.' Funeral Home, at 3 o'clock. Rev. M. S. Richardson, pastor of the Emmanuel Baptist Church, will conduct the service, after which interment will be in Royal Oak Burial Park.

7 FLORISTS

BALLANTYNE BROS. LIMITED
645 Fort Street Phone G3421
CUT FLOWERS AND DESIGNS
Greenhouses, North Quadra Street

8 FUNERAL DIRECTORS

SANDS MORTUARY CO.
1612 Quadra St., Victoria, B.C.
Phone E7511-G3530
Maximum in service, modestly priced

HAYWARD'S B.C. FUNERAL CO. LTD.
Established 1867
734 Broughton Street
Calls Attended to at All Hours
Moderate charges Lady Attendant
Phones: E3614, G7679, G7682, E4065

THOMSON & FETTERLY
FUNERAL HOME
Distinctive Service — Economical in Cost
1625 Quadra St. Phone G2612

McCALL BROS.
(Late of Calgary, Alberta)
We render a sympathetic service 'midst floral surroundings
Office and Chapel, Corner Johnson and Vancouver Streets. Phone G2012

Sympathetic and Dignified Services provided by
S. J. CURRY & SON
Funeral Directors
Large Chapel Private Family Rooms

MONUMENTAL WORKS

STEWART MONUMENTAL WORKS LIMITED. Take No. 6 or No. 7 street car to Works, 1401 May St. Phone G3452. tf

9 COMING EVENTS

BALLROOM DANCING TAUGHT IN 4 LESSONS, 50c lesson. Adult beginners, Wednesday 8-11; High School and University students Friday 8-11. Russian Ballet School, Oak Bay Junction. E8821. 12737-26-87

DANCE—CEDAR HILL TENNIS CLUB, ST. Luke's Hall, Friday, Sept. 16, 9 to 1. 5-piece orchestra; refreshments. Admission 50c. 630-2-65

EVERY WEDNESDAY, 8 P.M., BARTON'S health lectures, Campbell Bldg. Consultation phone E2013. 1047-tf

PRAIRIE DANCE, SATURDAY, CHAMBER of Commerce, 9 to 12; Evelyn Holt's orchestra. Admission 25c. 12781-2-66

PARTNER WHIST AND DANCE, EAGLES' Hall, 1319 Government, Saturday, 8.45 p.m. Prizes: Two $3, two $4, two $1.50, two specials. Admission 25c. Everybody welcome. 12782-2-66

WHIST DRIVE—W.A. CANADIAN LEGION Pro Patria, Friday, 8.30 p.m. 625 Courtney Street; 2 $5, 2 $2.50, 2 $1, specials. 25c. 12783-1-65

11 LOST AND FOUND

LOST—LAST WEEK, BETWEEN TIMES Building, Fort Street, and Pandora market, $35 in bills. Please reply Box 611, Times. Will be ever so thankful for return. Lost by old man, 73, not able to work. 611-6-66

LOST—IN OAK BAY, YORKSHIRE TERrier, male; answers to name "Wink." E0056. 12805-1-65

13a BUSINESS CARDS

BUILDERS AND CONTRACTORS

M. P. PAINE—ALTERATIONS, REPAIRS; expert roof repairs; concrete work. G7658

WHEN YOU BUILD, REMODEL OR REpair, get McMillan's estimate. E5534. 12627-26-83

ROOF REPAIRING — OLD OR NEW; shingling. Work guaranteed. E3302. 12744-26-86

CATERER

HILL, CATERER — BANQUETS, RECEPtions, weddings, etc. 330 Cook; G2251. tf

CHIMNEY SWEEPS

AMOS 'N' ANDY, CHIMNEY SWEEPS — All brush work, no mess; phone G3017, E7632. tf

CHIMNEYS AND FIREPLACES

BRICK CHIMNEYS, FIREPLACES—ALL colors and designs. Something new! Repairs of all kinds. Estimates free. Phone E5340. 12383-26-68

DYEING AND CLEANING

CITY DYE WORKS—GEO. McCANN, PROprietor, 844 Fort Street. Phone G1621.

ELECTRICAL CONTRACTOR

THE SAUNDERS ELECTRIC SERVICE, 308 A. Douglas St. Phone G7312. Electrical repair and wiring specialists tf

FLOORS

OLD FLOORS RENOVATED AND FINISHED
Special price average $8.50 per room
V. I. HARDWOOD FLOOR CO.
707 Johnson St Phone G7314

INSURANCE

FIRE, LIFE, AUTO AND ACCIDENT INsurance. See Lee, Parsons & Co. Ltd.

MOVING PICTURES

MOVIE AND STILL CAMERAS CLEANED and conditioned. Cameras (all makes) bought, sold and repaired. Phone E3752. 11903-tf

PLASTERING

E. MULLARD—LATHING, PLASTERING, repair work; reasonable. 3101 Shelbourne. E3935. 12822-26-79

PLUMBING AND HEATING

A. E. HASENFRATZ — PLUMBING AND heating. 1130 View. Phone E2441.

PAINTING AND PAPERHANGING

KALSOMINING, ROOF REPAIRS, PAINTing, paperhanging, etc. Prompt and reasonable. G2381. xx-tf

PAINTING, PAPERHANGING, KALSO. Estim. free. Work guar. Prices lowest. E3357.

RAZOR BLADES

TAKE YOUR SOUP AND FISH, BUT SEE you have your Myatt's razor blades. 12701-26-86

TYPEWRITERS

TYPEWRITERS FOR RENT — RENTAL rates to students, $3 per month; $7.50 for 3 months. Remington Typewriters Ltd., 321 Pemberton Bldg. Tel. G6013. 12779-12-76

UPHOLSTERY

WE RE-COVER, MAKE TO ORDER OR slip cover. Call G4424. H. F. Vineent, 709 Johnson; estimates free. tf

WOOD AND COAL

WOOD SAWING—ANY SIZE, ANY AMount. Phone E6666. 12741-6-67

ALBERTA COAL; PEMBINA PEERLESS A-1 dry cordwood. F. T. Tapscott. G6343; E4429. 566-26-83

ALL BEST DRYLAND WOOD $4.50 CD; bone dry $5.50 cd. Gleneagle Wood, G1813; night E3182.

BEST DRYLAND MILLWOOD, $4.75, ½ CD. $2.50; first growth cordwood, 4-ft. $9, 2 cds. sawed $5c; short length 12-in. $6. ½ cd. $3.- Mountajn Wood Co. G4191. 12408-26-74

BEST DRY CORDWOOD, 12-IN. SPECIAL, 2 weeks, $5.75 cd.; millwood, $4.50 cd. G0122. 618-26-87

COOPERAGE WOOD, BLOCK, CORDWOOD, $3.25; stove wood, $2.50; kindling, $2; G2341. 404-26-87

CORDWOOD SAWN FOR 80c A CORD. Phone G2074. 12354-26-70

COOPERAGE BLOCKS $6 CD, STOVE $4.50. Dryland $4.50. Kindling $4. G1941. 7 a.m. to 10 p.m. 578-26-85

CORDWOOD, 4 FT., $4.25; STOVE, $5.75; ½ cd. $3; mill wood $4.50. E3577; inside blks. 632--26-90

DRY NO. 1 FIR WOOD, ANY LENGTH, $6 cd. delivered. E0441, Fredrickson & Crawford. 12744-26-86

FIRST GROWTH CORDWOOD—4-FT., 2-cd. load, $9; stove lengths, $5.75. Bone dry, $6.25; bark, $6.50. Phone G6576. 12424-26-74

KINDLING WOOD, $2.75 HALF CORD; one cord $5; bark big cord $8. G1422. 8806-tf

SHAWNIGAN DOUGLAS FIR WOOD COmpany, sole agents Shawnigan Lumber Co.'s wood, 2200 Government Street, phone E3914, night E8842. Slab wood, $4.50 cd; inside blocks, $6 cd; kindling, $6 cd; bone dry slab, $5.50 cd; cordwood, $6.25 cd; all fresh water wood. tf

TWO CORDS BEST FIR CORDWOOD, $9; stove lengths, $6 a cord. Premier Fuel Co., 521 Esquimalt Rd., G6052; night, E3769.

15-DAY SPECIAL — CORDWOOD, BONE dry, 4-ft. $4.50, stove lengths $6, green $4.25, millwood $4.50; all delivered. E8832. 576-26-85

13b PROFESSIONAL CARDS

ENGRAVERS

PHOTO-ENGRAVING — HALF-TONE AND line cuts. Times Engraving Department. Phone E4175.

MEDICAL AND CONVALESCENT

SUNHILL SANATORIUM—CURATIVE, CONvalescent. Diet a specialty. Swedish massage. E5021.

OSTEOPATHIC PHYSICIAN

DR. VERNON B. TAYLOR, REGISTERED and licensed. 406-7-8 Belmont Building. Phone E7823.

SEALS AND CRESTS

STENCIL CUTTING—NOTARY, CORPORate and lodge seals engraved. General engravers. Porter & Gardiner, 1216 Broad Street, Exchange Bldg. tf

14 EDUCATIONAL

MACMILLAN SHORTHAND SCHOOL, 1011 Govt. St. Commercial Subjects. Thorough instruction; C4941. E. A. Macmillan, prin.

NEW ERA BUSINESS SCHOOL, 502 CENtral Bldg. Shorthand, typewriting, bookkeeping. High school subjects. Term commences Sept. 6. Phone G8025. 12433-26-74

EDUCATIONAL
(Continued)

NEW COLLEGIATE SCHOOL—ALL SUBjects for school exams. Civil service. Commercial subjects, Latin, French, Italian. Supplementals. W. L. Longton, principal. E2616. 12521-26-78

SHORTHAND TAUGHT IN FIVE EASY lessons thoroughly. Phone G6016 for particulars.

THE ROYAL BUSINESS COLLEGE, 1006 Government St. Phone G6016. Shorthand, typewriting, bookkeeping, etc. Day and night school starting September 6. Pupils enrolled now. Low inclusive fees. Miss E. W. Sayer, prin. No failures, highest successes, rapid results. 12430-26-75

SPROTT-SHAW SCHOOL
1912 DOUGLAS ST.
Affiliated with the
Business Educators' Association of Canada
Day classes now open
Students enrolled every day
Courses: Stenography; Commercial; Preparatory; Radio Telegraphy
Call, phone or write for Prospectus
Telephone James H. Beatty,
E7184 Managing Director
12275-26-68

THE STANDARD SCHOOL OF STENOGRAPHY AND TYPEWRITING, Mount Douglas Block, at Oak Bay Junction, is now open for registration. Autumn term commences September 7. Conspicuous success in Pitman's and Civil Service examinations. Misses G. M. Dickson and W. G. Milligan. Phone G1824. 12707-32-65

VICTORIA COACHING COLLEGE — 1106 Broad St. G. A. Lundie, M.A., and C. Brousson, B.Sc. Courses for all exams. Days, evenings, also privately. Classes begin Sept. 7. Phone E0720.

VICTORIA SCHOOL OF EXPRESSION — Mrs. Wilfrid Ord, F.T.C.L., M.R.S.T. 1005 Cook Street. Phone G5525.

14a MUSIC

ITALIAN SCHOOL, STAGE DANCING, MANdolin, guitar, banjo; 617 Fort. E3583, E8352.

MADAME BELLA DOBREE, EXPERIENCED teacher piano, singing, theory, harmony. Classes commencing Sept. 1; moderate rates. Engagements taken accompanying of all descriptions. Studio, 819 Vancouver St. G3592. 26-78

MAJOR AND MRS. J. A. P. CROMPTON—Teachers of singing, piano, theory, etc. 446 Constance Ave. E3697. 12577-1-65

MISS FOX, PIANO TEACHER; SPECIAL attention to beginners. 1140 Burdett. Phone. 12626-26-83

14b PIANO

LADY PIANO TEACHER—VERY SUCCESSfull work. Beginners advanced quickly. Lessons in homes if desired and special course. Charge 60c. Box 644, Times. 644-3-67

MISS MOORE, L.A.B., PIANO & THEORY. Specializes with beginners. Exams, recitals. Private lessons 50c each. Attractive group classes with rhythmic band, $2 a mo. 1214 Yates, opp. Boys' Central; E8054 after 4. 12610-26-83

MAQUINNA DANIELS, L.A.B. (GOLD medalist), pianist, accompanist and teacher. Phone G2730.

14c VIOLIN

IRENE BICK STUDIO OF VIOLIN, 634 Michigan St. Phone G0046. tf

14e DANCING

AUTUMN TERM STARTS SEPT. 12. BALlet, tap, Highland, acrobatic, ballroom classes. Week-end Friday nights. 50c. Russian Ballet School, Oak Bay Junction, E6821. tf

CARISIMA SCHOOL OF DANCING: STUDIO 1910 Brighton Ave. Phone G6857. Authentic Spanish and Oriental foundation ballet. Interpretative, stage and screen department. Ballroom. 12710-6-70

BALLET, ACROBATIC, TAP, HIGHLAND—At Violet Fowkes' Studio, 1112 Govt.

FLORENCE CLOUGH DANCE ACADEMY—Beginners and advanced classes forming. Classical, ballet, adagio, taps, ballroom. 2064 Blanshard; E2776. 12683-26-86

GET IN THE SWIM—LEARN OLD-TIME dancing. Expert. E1267. 12714-6-66

17 MISCELLANEOUS

A FREE COMIC WITH THE FIRST FIFTY Pandora 5c Surprize Packets. Stall 12, Pandora Market. 573-3-59

LOCKER LOCKS WITH DUPLICATE KEYS. Waites Key Shop, 1411 Douglas Street.

SAWS FILED, GUMMED, SET; TOOLS sharpened. E1029. W. Emery, 1567 Gladstone. tf

18 PERSONAL

A PERSON WHO SEES ONLY WHAT THE human eye beholds, fails to see the glories of life. One who eats only to satisfy a seeming appetite also falls short of knowing what is in store. Our coarse whole wheat bread (free from molasses, sugar or white flour) satisfies as it builds. Many do, and so will you, find good buying at our store each day. Golden Loaf Bakery, 711 Fort Street.

ALL ABOUT YOURSELF! MME. MOBIUS, expert reader, solves your problems. Free to-day: Typed sketch of yourself with each 25c reading. Balmoral Hotel, Room 18. tf

ALL BEST MATERIALS, EXPERT WORK at lowest prices. Genuine "Uskide" soles for fall and winter. Capital Shoe Repairing, 600 Fort. 12596-26-78

AMAZING DEVELOPMENT, SPEED AND endurance guaranteed. G. Spence Matthews, 211 Jones Bldg. E3616.

ADVICE, CHAR. ANALYST, PSYCHIC — Mme. Olivia, 407 Ritz Hotel, Fort; E9715 12736-26-878

AVOID AGGRAVATION; WE SATISFY CREditors, arrange extensions. Let us merge your payments on account. Public Relations Counsel Bureau, 517 Sayward Bldg. G3124. 12759-26-89

BATHS, MASSAGE; REG. CHIROPODIST. Electrolysis. Mrs. Barker, 306 Campbell Bldg. G1661. tf

BASEMENTS AND YARDS CLEANED OF debris and hauled away, reasonable. E8481 12757-26-88

CALL AT WIPERS FOR SOME OF YOUR old English favorites or delicious chocolates. Wipers' English Confectionery, two Stores; Yates St. tf

ELECTRIC BATHS, MASSAGE—R. H. BARker, London dip., 401 Campbell Bldg., E8943

IT'S YOUR MOVE TO PLACE A RENTAL ad to get those who move before the first. 600-6-65

PILES, ECZEMA, ULCERATED LEGS, TRY George Lee's Chinese Remedy. 1501 Government.

TO SELL A FAN OR GET A JOB FOR your van, use ads on this page, as others do. 600-6-65

WARNING—TRESPASSING HUNTERS ON lands owned and controlled by Metchosin Sheep Breeders' Ass'n, will be prosecuted. 3-67

Employment

19 HELP WANTED—MALE

JOHN WOOD, VOCATIONAL ADVISER
International Correspondence
Schools Canadian Ltd.
Phone E7011 709 Yates Street

TO TAKE ORDERS FOR DOMESTIC necessity; no samples to carry; either sex. Box 642, Times. 642-3-66

YOU ARE INVITED TO SUBMIT YOUR photograph and qualifications for a Movie Suitability Test. Apply Box 641, Times. 641-1-65

AGENTS WANTED

39% COMMISSION PAID TO MEN AND women taking orders for Private Greeting Christmas Cards in spare time. Experience unnecessary. Sample album supplied free. Easiest way to earn big money. Write to Dept. B-2, 3 Winchester Ave., Montreal, Que. gen-1-65

20 HELP WANTED—FEMALE

WANTED—YOUNG SCHOOL OR YOUNG business girl for light services in return for room and board. E3026. 12786-2-65

WANTED — GIRL FOR HOUSEWORK; Phone E6163. 12795-tf

YOU ARE INVITED TO SUBMIT YOUR photograph and qualifications for a Movie Suitability Test. Apply Box 641, Times. 641-1-65

21 SITUATIONS WANTED—MALE

CABINET MAKER AND CARPENTER wants work, painting and kalsomining. All-round man. Caretaker for apartments. Married. Phone G1710. 611-6-66

CHINESE HOUSE SERVANT AT LIBERTY two days each week. Would like engagement for washing, cleaning or general housework by day or hour. Lives in Oak Bay. Good references. Tel. E0995. 643-2-66

GARDENING OF ALL KINDS, BY EXperienced man. E7587.

HOUSES, REPAIRS; ANYTHING IN CARpentry work; brick, plaster or paint. Plans, estimates. J. Fairall, phone E8543.

I NEED WORK—ANYTHING IN BUILDING, carpentering, repairing, shingling, at prices you can afford to pay. Phone E6776. 12626-26-82

LANDSCAPE AND GENERAL GARDENing; also nursery and dairying exp. E0519. 645-3-67

MARRIED MAN, FOUR YOUNG CHILdren, wants work; good gardener; clean up lots or do anything. G7074. 12797-26-91

ROOF REPAIRS — PAINTING, PAPERhanging and kalsomining done reasonably. Phone G2381. tf

WELL SINKING; ROCK WORK, ANY kind; air-steel outfit. G4496. tf

22 SITUATIONS WANTED
FEMALE

CAPABLE COOK-HOUSEKEEPER — CAN take charge; good refs. Box 636, Times.

23 DRESSMAKERS

MRS. BRISTER, 649 GOVERNMENT ST.—Plain sewing; reasonable. G0152. 619-6-67

24 BEAUTY SPECIALISTS

A PERMANENT WAVE OF DISTINCTION, complete, $5; no extra charges, and the ends are curly. Bert Waude, hairdressing, 740 Fort St. E4623. tf

A LOVELY, NATURAL PERMANENT WAVE from Reimer's Beauty Shop will make your hair beautiful for fall social events. 1004 Broad; E4432. tf

BURNSIDE HAIRDRESSERS: PERMANENT wave, $3.50; haircut, 25c and 15c. Phone E3915. 12464-26-76

COME TO TYRRELL'S BEAUTY PARLOR, at D. Spencer Ltd., any morning before 10. A guaranteed first-class permanent wave for $5.75; no appointments for this special. tf

HARPER METHOD SHOP, 313 SAYWARD Bldg., E4926. Specialists in scalp treatment, rejuvenating facials. Fine manicuring. tf

$3 OIL PERMANENT BY ONE OF B.C.'s leading operators. No extras. La France Hairdressers. Will take eve. appts. G7443. tf

$3 PERMANENT WAVE, COMPLETE; EXpert work. Victoria Beauty Parlor, 1218 Broad. E8515. 570-26-83

For Sale—Wanted

25 FOR SALE—MISCELLANEOUS

ALL FISH DIRECT FROM THE SEA—Inspect our display and prices. Askey's Fish Market, 625 Yates. Delivery. G7101.

A. J. GREGG, HOUSE WINDOWS CLEANED outside, 6c each. G5023. tf

ARRIVING DAILY—FRESH LOCAL COD, red and white salmon, small red salmon. Bourke's Fish Market, 632 Yates St. Phone E6041. tf

AMAZING VALUES IN GOOD COATS — Clearing, $1 up. Economy Wardrobe, 609 Fort. E7034. 12340-26-70

ASK YOUR GROCER, BUTCHER, FISHmonger for Spouse's famous mild fat kippered herring, now on sale; also public market Wednesday and Saturday. 12747-4-65

AYRSHIRE BACON—FIT FOR A KING. 20c lb. Mitchell, ham curer, 649 Johnson. 12760-26-88

BOILING FOWL — AT BENTLEY'S Both Markets. 13c per lb and up Milk-fed frying and roasting chickens 25c per lb. 12247-26-67

BLACK SOIL, STEPPING STONES, CINders, gravel building stone; deliv. E8481.

COLLINS ARTS, 736 FORT, FOR BETTER picture framing, at lowest prices. tf

COME! COME! WHY WAIT UNTIL THEY are rotten? Before spring you will wish you had some at the prices you can buy now. Pears, apples, plums, berries; bring your own containers; sold by the box, pound or tree. Allan Bond, 1165 Palmer. Phone G7003. 12297-26-69

Airplanes

have developed quickly . . . so have classified Ads . . pick up speed (and cash, too) with them . . . they take off every day at 4 p.m. and can be seen at work on this page.

FOR SALE MISCELLANEOUS
(Continued)

DOLLARS FROM USED CLOTHES BRING money for new fall clothes. A for sale ad on this page does it. 600-6-65

EASY ELECTRIC WASHER—THREE-CUP Vacuum; perfect condition. G3021. 553-26-83

FRESH JAMAICA COFFEE, 23c LB. INDIA tea, 24c lb. Cairo Coffee Shop, Douglas St., opposite H.B. Co. tf

GOLDEN SPUR DAFFODIL BULBS, 50c and $1 per 100. Albion 19Y, 622-3-65

GRADE GUERNSEY COW, ABOUT TO freshen, will be sold by auction at 11 o'clock Saturday at City Market. Greenwood & Co. 651-1-65

KODAKS, WATCHES & WRIST WATCHES. Splendid assortment, very cheap prices. Sidney West, 734 Fort St. G7921.

McCLARY FURNACES, NEW INSTALLAtions, repair parts, pipes renewed. J. E. Casson; E7413. 12576-26-82

MOFFAT ELECTRIC RANGE, COST $140; used only a few times. Guaranteed perfect condition. Sacrifice, $55. Box 635, Times. 635-2-65

RANGE CASTINGS FOR MOST ANY make. B.C. Brewing, 718 Fort St.

REGIMENTAL AND "OLD BOYS" SCHOOL ties; order now to receive in time for Christmas gifts. Gordon Ellis Ltd. Phone G3416.

REBUILT RANGES—MANY EXCEPTIONAL bargains in best makes. Fawcett "Victoria," reconditioned throughout, $35. Hatt's Hardware, 1418 Douglas St.

ROSE CITY BRAND PANTS; REG. $5.50, for $4.95; reg. $7.25, for $5.95. F. Jeune & Bro. Ltd., 570 Johnson St. G4632.

SIX-HOLE RANGE, STEEL TOP, COIL enamel door, tile back, $38.50. Carter's Stove Store, 822 Fort St. E3511.

SPECIAL LOW PRICES ON CUTLERY, tinware, galvanized ware, enameled ware and miscellaneous items of general hardware. Alcock, Downing & Wright, 540 Yates Street.

SHOTGUN, STEVENS D.B., 12-GAUGE, $18.75; Win rifle, 22 cal., $4.50; compasses, 50c; split bamboo fishing rods, $1.75; mandolin, $6.75; violin and bow, $4.75; leather valises, $3.75; field glasses, $6.75; prismatic glasses, 8-power, $17.50; Sonora console radio, $47.50; Northern Electric console radio, $52.50; gramophone records, 10c; car spotlights, $1.50; 20|A tubes, 50c; bicycle tires, new Dunlop, $1.25; boys' and girls' bicycles, $12.50; five-tube battery set, $6.95; late style spectacles, to fit any sight, $2.75. Jacob Aaronson's, New and Second-hand Store, 581 Johnson St. G4722. Opposite Red Cross Workshop. tf

SELL YOUR STORE, LUMBER FOR A floor, rent a cottage at the shore. What way can beat the classified ad way? 000-6-65

$30 PER TON, DELIVERED AT THE cannery, will be paid for sound, firm, clean prunes; free from stems, leaves or blight, by the Saanich Canning Co. Ltd., Sidney. No undersized fruit will be accepted. 12796-1-65

LADIES' READY-TO-WEAR

THE MILLON CO., 1944 OAK BAY AVE.—First showing of winter coats and millinery. Penman's silk hose, $1. tf

25a BICYCLES & MOTORCYCLES

BICYCLE REPAIRING BY AN EXPERT. Peden Bros., 1410 & 1412 Douglas. G5911

BICYCLE TUBES, 75c AND $1; COVERS from $1.35; chains, $1; pedals from 75c pair; carriers, 85c; new and rebuilt bicycles on terms. Robinson's, 1220 Broad St., opp. Colonist.

HARLEY-DAVIDSON TWIN, IN GOOD running order, $60. Phone Belmont 2026. 642-3-66

25b MUSICAL INSTRUMENTS

FRENCH HORN, $20; TROMBONE, $11; organ, $12.50; piano, $25; very old 'cello, $125; 'cello, $50; marimba, $100; Russian violin, $60; banjo, $5. Hickling, 741 Pandora.

FOR SALE—TWO PRACTICE PIANOS; good condition. $75 each. Terms, $4 monthly. Hudson's Bay Company.

25c RADIOS

ELECTRIC RADIOS FOR HIRE BY THE week or month. 581 Johnson St.—G4722.

RADIO SALE — RADIOLA "33," $22.50; RV Rogers, $32.50; Atwater Kent, $35. DeForest Crosley and stand, $45, and others. These are all electric radios and guaranteed for twelve months. Sold on terms. Jacob Aaronson, 581 Johnson St. G4722. tf

$60 ALLOWED ON YOUR ELECTRIC RAdio in part payment for a new 1932 8-tube superheterodyne. Balance only $64.50. Hudson's Bay Company. 12765-3-65

BUY A NEW PHILCO RADIO
Seven-tube Superheterodyne
$63
ON EASY TERMS
At the
MUSIC DEPT., DAVID SPENCER LTD.

ESTABLISHED 1908

MAILING LISTS—WE HAVE 3 SELECTED mailing lists of Victoria and can procure mailing lists of wealthy residents of Vancouver, Seattle, Tacoma, Portland, San Francisco, Los Angeles, Pasadena, etc. We plan, prepare and complete mail and newspaper advertising.
NEWTON ADVERTISING AGENCY
604 Fort Street Phone E2713

25d BUILDING MATERIALS

A SPECIAL LIST OF GOOD USED LUMber at Westover Building, end of Shasta Place, off St. Charles St. Porch sash, art glass, plate glass, frosted glass, windows, doors, glass doors, 2x12, flooring, V-joint, radiators, hot water heating plant, bricks, etc.

HAS IT EVER OCCURRED TO YOU THAT if you leave your car outside, you more than lose the price of a garage in a short time? It is only logical, then, to build a garage and save.
We can supply the material at a very reasonable price. So why not do it now?
SIDNEY LUMBER CO. LIMITED
Phone G2515 2116 Govt. St.

LUMBER FOR EVERY PURPOSE
Large stocks. Lowest prices. Wood grained Gyproc, etc. The Moore-Whittington Lumber Co. Ltd., G3211; E2911.

SAANICH LUMBER YARD, G3061
Culdutheil St. One block W. Douglas St. N.
Lumber for Every Purpose
Open Saturday Afternoons

NOVELTIES

HUTCHINSON NOVELTY WORKS—WOOD turning a specialty. 843 Colville Road. Phone E0936. 12423-26-73

25e PUBLIC MARKET SPECIALS

NICE SELECTION OF SPRING BROILERS, frying and roasting chicken, young fowl. Local fresh eggs. George Watkiss.

SEE SATURDAY SPECIALS AT STALL 23, on newly-killed veal, pork, lamb, farm produce. W. B. S. Polson.

26 LET'S TRADE

THE BEST WAY TO THE BEST TRADES is through the 'Let's Trade ads on this page. 000-6-65

27 WANTED—MISCELLANEOUS

CASH FOR YOUR OLD GOLD—RELEASE idle wealth; get cash for your broken or discarded gold, jewelry, gold watches, chains, rings, etc. Highest cash prices. For appraisal, send your old gold by registered mail to Joseph Rose Ltd., jewelers, 1013 Government St., Victoria, B.C.

FURNITURE, STOVE AND OTHER USED household goods wanted for cash. E0352. 12438-26-74

GOLD AND SILVER BOUGHT FOR CASH. Watches, clocks and jewelry repaired. Stoddart's, 608 Fort Street.

WANTED—OLD BICYCLES AND PARTS for cash. Victory Cycle Works, 581 Johnson St. G4722.

WANTED—USED FURNITURE OF ANY kind, stoves, heaters, etc. Phone E5343. Prompt attention. Star Furniture Mart, 738 Fort St. 12311-26-70

WANTED — ¼-H.P. MOTOR SUITABLE run wood lathe. Condition and price to Box 11, Times. 1-67

28 DOGS AND CATS

WANTED — SPRINGER SPANIEL, FROM party who wants a Kolster electric radio or Radiola battery radio valued at $30. Box 647, Times. 647-3-67

29 POULTRY SUPPLIES

FOR SALE—TUMBLER PIGEONS (SHOW). Phone G1764. 600-6-70

30 LIVESTOCK

FOR SALE—JERSEY COW, 2ND CALF; easy to milk. Col. 24Y. 640-3-66

32 BOATS AND ENGINES

FOR SALE—TWIN CYLINDER EVINRUDE engine, sports model. First-class order. $65. E6333. 623-3-65

NEW 8-FT. SEMI V-BOTTOM DINGHY, complete, $20. 1220 Bewdley Avenue, Esquimalt. 22308-26-66

OUTBOARD ENGINE REPAIRS AND parts; all makes. Used engines for sale. S. S. Girling, 2005 Government St. E8816. tf

Automotive

34 AUTO SERVICE DIRECTORY

NEW LOW CASH PRICES ON TIRES AND batteries. Get our prices. Jones Bros.' Service Station, cor. Yates and Quadra.

36 AUTOMOBILES

JAMESON MOTORS LTD.
SHOWROOMS OPEN EVENINGS
Prices never before equalled in a used car sale. Our sale continues with more drastic reductions. Never before has Victoria seen such price slashing, such motor car values; every car in first-class condition.

1930	Ford Town Sedan; value $550; sale price to-day	$375
1929	Ford Town Sedan; value $500; sale price to-day	345
1929	Oldsmobile De Luxe Sedan; with side equipment; value $700; sale price	345
1928	Pontiac Sedan, like new; value $500; sale price to-day	320
1927	Paige Coach, excellent condition; value $600; sale price to-day	295
1925	Studebaker Dictator 5-passenger Coupe; value $300; sale price to-day	145
1927	Studebaker Dictator Duplex Phaeton; value $350; sale price to-day	145
1926	Ford Coupe; value $150; sale price to-day	45

JAMESON MOTORS LTD.
740 Broughton St.
Phone G1161

USED CAR SALE
EVERY CAR RECONDITIONED

ESSEX SEDAN, 1928	$450
ESSEX COACH, 1928	340
FORD ROADSTER, 1929	265
CHRYSLER COACH, 1927	225
CHEVROLET TOURING, 1927	175
FORD 1-TON TRUCK, canopy body	135

Many Others
BEGG MOTOR CO. LTD.
Yates at Quadra
Used Car Lot, 836 Yates
Dealers: Dodge Cars and Trucks, Plymouth cars. Repairs: Radiators, batteries, bodies, fenders, upholstery and Duco refinishing.
Open Evenings Phone G1144

BIG PRICE REDUCTIONS

$150	DODGE SEDAN, 1925
195	DODGE COUPE, 1925
225	CHEVROLET SEDAN, 1926
225	CHEVROLET COUPE, 1927
265	ESSEX SEDAN, 1927
285	WHIPPET SEDAN, 1928
385	CHEVROLET COACH, 1928

THE MOTOR HOUSE (VICTORIA) LIMITED
Chevrolet Dealers
Phone E1107 971 Yates St.

AUTOMOBILES
(Continued)

SALE! SALE! SALE!
Our Orders Are to Sell These Cars Quickly
Money Talks! Make us an offer

1930 OLDSMOBILE SEDAN; like new	$795
1930 WILLYS-KNIGHT SEDAN; a beauty	495
1930 WILLYS "6" COUPE; rumble seat	395
1929 DURANT "66" SEDAN; like new	485
1926 DODGE BROS. COUPE	195
1931 DURANT SPORT RUNABOUT	585
1928 OLDSMOBILE SEDAN; real smart	295

40 — CARS TO CHOOSE FROM — 40
Every Car in First-class Condition
Easy Terms and Trades
MASTERS MOTOR CO. LTD.
809 Yates St. Phone E3541

REAL BARGAINS
AT
RED SPOT
USED CAR SALE
ALL THIS WEEK
NATIONAL MOTOR CO.
819 Yates St.
G8177

THOMAS PLIMLEY LTD.
Serving the Public for Thirty-nine Years

CHRYSLER TOURING, MODEL "58"	$225
CHRYSLER "52" SEDAN	285
CHANDLER SMALL "6" SEDAN	285
NASH SEDAN, SMALL "6"	385

MANY OTHERS
THOMAS PLIMLEY LTD.
Established 1893
1010 Yates Street G7161

"JUNKIE," AUTO WRECKER
Wants 50 late model cars for wrecking; best cash prices paid.
We have spare parts for the following late model cars in stock, 1924 to 1930: Buicks Cadillac, Chevrolet, Chrysler, Dodge, Essex Model A Ford, Hudson, Hupmobile, Jewett, Paige, Pontiac, Reo, Studebaker, Willys-Knight. Also a large assortment of truck parts. Engines from $35 up. S.H. tires, batteries, generators, starters, etc. 1931 Model A Ford engine, $75.
PACIFIC AUTO WRECKING CO. LTD.
937 View Street Phone E7521

HUNTERS' SPECIALS

FORD 1-ton Truck; body could hold four bunks for sleeping	$75
Hudson Coach, in excellent condition	$225
Star Touring; good running order	$50
Ford Coupe, 1926; exceptional condition	$125

CECIL EVE MOTORS LTD.
Pontiac Sales and Service 900 Fort St.

BUICK COUPE—A FINE 5-PASSENGER. Smart in appearance. Real comfort on the road. Fully guaranteed $750
ESSEX SEDAN—A nice little four-door. New Duco finish. Trunk in rear. Guaranteed $375
Others—Buicks, Hupmobile, Oakland, Durant, Ford, etc.
H. A. DAVIE LTD.
McLaughlin-Buick Cars, G.M.C. Trucks
860 Yates St. 851 Johnson St.
Phone G8154

ALL CAMERON BARGAINS
Light

40a AGENTS' OFFERINGS

Established 1863

MR. HANDYMAN, HERE ARE TWO BUYS

A five-room house within the half-mile circle, solidly built but needing repairs $500
Taxes, per annum, $45

A four-room cottage within the mile circle, nicely placed on a fair-sized lot; also needs repairing. Taxes $42 per annum. Price $700

B.C. LAND & INVEST. AGENCY LTD.
922 Government Street
G4115

COSY LOG CABIN HOME

Here's your chance to own a dear little LOG CABIN HOME and 4 acres with a ravine and live stream, with trees running through it. A most picturesque layout with a bluff of pine trees, some good "bottom land" and even deer hunting right at your back door. The cabin has four rooms with a basement and is situated on a main road only 22 miles from the city, but quite handy to a post office and the village of Sooke. We are winding up this estate and offer this attractive little property for $1500
(Taxes are less than $10 per year)

THE ROYAL TRUST COMPANY
Exclusive agent
E4136 Res. G4018

A WONDERFUL OPPORTUNITY
$2500
BUYS A BRAND NEW 4-ROOM MODERN BUNGALOW
consisting of living-room, open fireplace; 2 nice bedrooms with clothes closets; kitchen, built-in features; large breakfast nook; built-in bath, 3-piece; full cement basement; garage with glass doors. Open location with splendid view. Included in this sacrifice we offer a 1929 Willys-Knight big six sedan, exceptional good condition. We will accept a trade for a 4-room home in Saanich up to $1,500, balance cash.
For appointment, phone E0001

$300 CASH, BALANCE AS RENT, FOR a well-built four-room bungalow on a good-sized lot. The house is planned as follows: Living-room with open fireplace, large kitchen and pantry, two bedrooms with closets and modern three-piece bathroom between. The basement is full-sized, cement foundation, choice garden lot with young fruit trees. The location is exceptionally high, five minutes' walk from street car and bus, and taxes about $12. Priced very low for quick sale at $1,450.
LEE, PARSONS & CO. LTD.
1222 Broad Street

A REAL HOME AT A REAL BARGAIN
Situated Next Jubilee Hospital and Handy to Three Car Lines
Imposing six-room house. Has three bedrooms (one of which has wash basin and open fireplace), living-room with fireplace, very large dining-room, paneled and beamed, and also with an attractive fireplace; fine big bathroom with latest plumbing fixtures; cheery kitchen, fully equipped; Rock gas installed; new hot air furnace, concealed stairway to attic with space for several additional rooms, with plumbing and wiring already roughed in. Excellent arrangement for duplex house. Garage.
For a limited time we can offer this home at the exceptionally low price of $2750
On convenient terms
Or would rent to a reliable tenant
SWINERTON & MUSGRAVE LIMITED
620 Broughton St.

EXTRAORDINARY CHEAP HOME
$2500
On Hampshire Road, Oak Bay, south of Oak Bay Avenue. Five-room bungalow, with large hall, wide verandah and full cement basement. Near excellent school and tramline.
BRANSON INVESTMENT CO. LTD.
Central Bldg. Phone G4121

MORTGAGEE'S SALE
$800—COSY BUNGALOW CONTAINING large living-room, Dutch kitchen, two bedrooms, bathroom (but no fixtures); large garden lot and garage. Taxes about $16. Close to public and high schools and five minutes' walk to bus. Terms if necessary. Phone for appointment to view. Exclusive listing.
P. R. BROWN & SONS LTD.
1112 Broad Street Phone G7171

SACRIFICE
WELL-BUILT SIX-ROOM MODERN BUNgalow. Three bedrooms or two bedrooms and den. Good basement; furnace, garage. Sunny exposure. Near sea. Ill-health only reason for selling $2750
MACNICOL & CO. LTD.
704 Yates St. E0822 and E5797

Business Opportunities

55 BUSINESS OPPORTUNITIES

SERVICE STATION — EXCELLENT POSITION on corner just outside city limits, where more traffic passes than any other location. Wonderful opportunity. Apply Box 13608, Times. tf

57 MONEY WANTED

WANTED—$850; THE BEST OF SECURITY. Box 638, Times. Full particulars will be given. 638-4-67

PUBLIC STENOGRAPHER
Dorothy M. Freeman
Suite 7, Metropolitan Building
Opposite Post Office

Estd. 1908 Oldest Adv. Agency in B.C.

"Advertising is to business as steam is to machinery"

IN ADDITION TO MAIL AND NEWSPAPER ADVERTISING We can execute quickly:

1. Mimeographed pamphlets and booklets (plain or illustrated).
2. Circular price lists for stores and others.
3. Addressing and mailing.
4. Financial statements.
5. Circular postcards.
6. Mimeographing and multigraphing.
7. Notices of meetings.
8. Programmes (plain or fancy).
9. Ruled forms for office and factory use.
10. Lodge, Club and Society circulars.
11. Personal letters in quantities (each letter with name on top and signed).
12. Mailing lists (local or out of town).

It will pay you to get our prices. Stationery and printing supplied if desired.

NEWTON ADVERTISING AGENCY
Suite 1, 605 Fort St. Phone E2713

Mail and Newspaper Advertising
Multigraph and Mimeograph Circular Letters and Postcards. Addressing. Mailing
Mail Advertising Planned, Printed and Mailed

JUDGES PRAISE ALBERNI FAIR

(Continued from Page 8)

Girl's school dress—1, Mrs. Jacobson.

Ladies over seventy, knitting, crocheting or sewing—1, Mrs. Collier.

Knitting

Baby's shirt—1, Mrs. J. Clegg; 2, Mrs. Fletcher.

Children's stockings — 1, Mrs. Fletcher.

Knitted gloves, wool—1, Mrs. Fletcher.

Pair of socks, wool—1, Mrs. Trumpour; 2, Mrs. Fletcher.

Knitted sweater—1, Miss Betty Hilton; 2, Mrs. P. Stone.

Child's knitted pullover—1, Mrs. J. Clegg; 2, Mrs. Fletcher.

Baby's bottles—1, Mrs. Fletcher; 2, Mrs. J. Clegg.

Knitted or crochet Afghan or cushion in wool—1, Mrs. Collier.

Girls Over Thirteen and Under Seventeen—All Hand Work

Half dozen button holes—1, E. McEachren.

Darning work, sock or stocking—2, E. McEachren.

Embroidered sofa pillow—1, Lila McKenzie; 2, Fern Brand.

Embroidered apron—1, Fern Brand.

Girls, Thirteen and Under, All Hand Work

Hemmed tea towel—2, L. Chase.

Outlining—1, Kate Brand; 2 Mabel Brand.

Darning worn sock or stocking—2, L. Chase.

Embroidered apron—1, Mrs. Trumpour; 2, L. Chase.

Best dressed doll—1, Elsie Parker; 2, Hazel Ainsworth.

FLORAL SECTION

Gladiolas, exhibition—1, T. Newell.

Rose, best single bloom—1, Mrs. P. Stone; 2, Mrs. W. Higginbottom.

Three roses—1, Mrs. Higginbottom.

Three dahlias, decorative—1, Mrs. T. Moore; 2, Rev. A. McLean.

Three dahlias, colarette—1, Mrs. T. Moore; 2, Rev. A. McLean.

Show dahlias, three blooms—1, Rev. A. McLean; 2, Trevor Goodall.

Three dahlias, cactus—1, Mrs. T. Moore; 2, Mrs. H. Bradley.

Gladiolus, large flowered, three stems—1, Rev. A. McLean; 2, Mrs. T. Moore.

Pansies, twelve blooms, own foliage—1, J. Clegg; 2, Mrs. R. Pugh.

Chrysanthemums, six stems—1, Mrs. G. Forrest.

Asters, single—1, Mrs. W. Higginbotham; 2, Mrs. R. Pugh.

Aster, loose or plumed, six blooms—1, Rev. A. McLean; 2, Mrs. R. Pugh.

Petunias, giant frilled, six blooms—1, Stella Cross; 2, Mrs. W. Higginbottom.

Zinnias, six blooms—1, T. Newell; 2, C. J. Spratt.

Collection of annuals, three kinds, one vase of each—1, Rev. A. McLean; 2 Mrs. W. Darby; 3, Mrs. J. Burchette.

Collection of perennials, three kinds, one vase of each—1, Mrs. T. Moore; 2, Mrs. J. Burchette.

Best bowl of mixed flowers—1, Rev. A. McLean; 2, Mrs. G. Forrest; 3, Mrs. T. Moore.

Best collection of flowers grown from Rennie's seeds—1, Mrs. R. Pugh.

Best collection of perennials—1, Mrs. H. Bradley; 2, Mrs. T. Moore.

Best collection of dahlias—1, Rev. A. McLean; 2, Mrs. T. Moore.

Best collection of gladioli—1, Rev. A. McLean.

RABBITS

Pure bred Chinchilla buck—2, Edwin Clough.

Pure bred Chinchilla does—1, M. M. Stephens; 2, E. Clough.

Any other variety pure bred buck—1, M. M. Stephens.

Any other variety pure bred does—1, Mrs. E. Hanson.

Cross bred doe—2, Mr. Roper.

Cross bred doe with litter—1, J. Olson.

Children's Entries—Rabbits (Exhibitor to Be Under Fourteen)

Pair pure bred rabbits—1, E. Pugh; 2, Fred Bryant.

Pair cross bred rabbits—1, J. Olson; 2, Laura Ainsworth.

POULTRY

Turkeys—Ducks—Geese

Pair breeding turkeys—1, E. Homewood.

Pair young turkeys—1, E. Homewood.

Pair breeding geese—1, Roger Pugh.

Pair young geese—1, Roger Pugh; 2, W. G. Bigmore.

Pair ducks, heavy breed—1, Roger Pugh.

Pair ducks, light breed—1, M. M. Stephens.

Chickens

White leghorn, cock—2, M. M. Stephens.

White leghorn, cockerel—1, Ted Chase; 2, M. M. Stephens.

White leghorn, hen—1, M. M. Stephens; 2, C. Chase.

White leghorn, pullet—1, Mrs. Geniver; 2, M. M. Stephens.

Wyandotte, cock—1, M. M. Stephens; 2, Mr. Frazer.

Wyandotte, cockerel—1, Mr. Fraser; 2, M. M Stephens.

Wyandotte, hen—1, Mr. Frazer; 2, Mrs. Darby and M. M. Stephens.

Wyandotte, pullet—1, Mr. Frazer; 2, Mrs. Darby and M. M. Stephens.

Plymouth Rock, cock—2, Roger Pugh.

Plymouth Rock, cockerel—1, Mrs. Geniver; 2, Roger Pugh.

Plymouth Rock, hen—1, Roger Pugh; 2, Mrs. Ginnever.

Plymouth Rock, pullet—1, Mrs. Gennever.

Rhode Island red, cok—1, W. G. Bigmore.

Rhode Island red, cockerel—1, M. M. Stephens; 2, W. G. Bigmore.

Rhode Island red, hen—1, W. G. Bigmore.

Rhode Island red, pullet—1, M. M. Stephens; 2, W. G. Bigmore and Ted Chase.

Any other variety, cockerel—C. Chase.

Any other variety, pullet—C. Chase.

Best combination utility and exhibition heavyweight bird—Century No. 5, M. W. Stephens.

Best combination utility and exhibition lightweight bird—Mrs. Genniver.

Best pair Wyandottes—Mrs. Frazer.

Best pair Leghorns—T. Chase.

Best pair Rhode Island Reds—W. G. Bigmore.

Best pair Barred Rocks—Mrs. Genniver.

One dozen brown eggs—Mrs. Pugh.

One dozen white eggs — 1, Mrs Maher; 2, D. Watson.

One dozen tinted or pale brown eggs—Mrs. Pugh.

Children's Entries (Exhibitor Under 14)

Pair of young ducks—1, K. Bigmore; 2, E. Pugh.

Pair bantams—1, A. Chase; 2, Svan Frederickson.

Pair utility chickens—1, Arnold Genniver; 2, A. Chase.

SCHOOL WORK

Best map Dominion of Canada—1, Lila McKenzie; 2, Danny Brand.

Best specimen penmanship, 6 to 8 years—1, Melva Philmore; 2, Bill Cochenoe.

Best specimen penmanship, 9 to 11 years—1, Janet Watson; 2, Dorothy Williams.

Best specimen penmanship, 12 to 14 years — 1, Irene Adams; 2, Eunice Adams.

Best display of drawings, maps or painting by a schoolchild—1, Katie Brand; 2, Bill Tani.

Best specimen penmanship, 15 to 16 years—Fern Brand.

Best collection of flowers, child 8 to 12 years—Mabel Brand.

Best collection of flowers grown by child 12 to 14 years—1, Eunice Pugh; 2, Marjory Drinkwater.

Best collection of vegetables by child 8 to 12 years—1, Betty Darby; 2, Billy Chase.

Best collection of vegetables by child 12 to 14 years—1, Jim Olson; 2, Arnold Genniver.

Best collection of photographs—Dorothy Brand.

Best oil painting—Ada Hitchinson.

Best water color, age 10 years—Kathleen White.

Best water color, age 12 years—Muriel Alwood.

Best water color, age 13 years—Rosina Merchant.

LIVESTOCK

Cattle

Cows, Guernsey—Hanson and Owens.

Cows, Shorthorn—1, Hanson and Owen; 2, F. C. Blake.

Cows, mixed breed—1, Roger Pugh; 2, F. Brand.

Two-year-old Holstein—Hanson and Owen.

Two-year-old Guernsey—C. Chase.

Two-year-old Shorthorn—W. Darby.

Two-year-old Ayrshire—C. Chase.

One-year-old Jersey, F. C. Blake.

One-year-old Shorthorn—1, Roger Pugh; 2, C. Chase.

Calf, under one year—1, C. Chase; 2, Hanson and Owen.

Sheep

Pure bred ram—1, R. J. Hotchkiss; 2, E. Smith.

One ewe—1, R. Hotchkiss; 2, T. Moore.

One fat lamb—1, R. Hotchkiss; 2, W. G. Bigmore.

Goats

Registered Toggenburg, doe, 2 years or over—Danny Brand.

Grade Toggenburg—1, Gladys Olson; 2, Dan Brand.

Grade saanen, doe, 2 years or over—Danny Brand.

Pigs

Pure bred boar—F. C. Blake.

Brood sow—Hanson and Owen.

One spring pig—1, K. Pugh; 2, Hanson and Owen.

One suckling pig—1, F. C. Blake; 2, C. Chase.

GRAINS, FIELD PRODUCE, VEGETABLES

Garden Seeds

One pint colored beans — Teddy Chase.

One pint scarlet runner beans — Roger Pugh.

One pint garden peas—1, F. Drinkwater; 2, Roger Pugh.

Grains

Sheaf of barley—1, Ted Chase; 2, Roger Pugh.

Sheaf of oats—1, Roger Pugh; 2, E. Homewood.

Sheaf of spring wheat—1, E. Homewood; 2, Roger Pugh.

Bushel of oats—R. J. Hotchkiss.

Field Produce

Corn, 6 stalks, ensilage—1, Hanson and Owen; 2, R. J. Hotchkiss.

Cabbage, 2 stock—1, Trevor Goodall; 2, F. Drinkwater.

Three sugar beet, stock—Roger Pugh.

Six carrots, white, stock—1, Trevor Goodall; 2, F. Drinkwater.

Kale, 2 stalks thousand head—1, R. J. Hotchkiss; 2, R. Pugh.

One quart hops—1, Ronald Hanson; 2, Roger Pugh.

Three mangold, long red — 1, T. Goodall; 2, R. J. Hotchkiss.

Three mangold, intermediate—1, R. Hotchkiss; 2, Hanson and Owens.

Three mangold, sugar—1, T. Goodall; 2, Hanson and Owen.

One squash, heaviest—1, T. Goodall; 2, Hanson and Owen.

Three largest sweet turnips—1, W. G. Bigmore; 2, Teddy Chase.

Three turnips, open—C. Chase.

Sunflower, 6 stalks, ensilage—R. J. Hotchkiss.

Fifty pounds of potatoes, named—1, Fred Drinkwater; 2, Ted Chase; 3, T. Goodall.

Fifty pounds of onions, one variety, named—F. Drinkwater.

Most points in field produce—Roger Pugh.

VEGETABLES

Beans, 12 pods green kidney—1, J. Benjamin; 2, T. Newell.

Beans 12 pods kidney waxed—1, C. Chase; 2, J. Benjamin.

Beans, scarlet runner—1, C. Fletcher; 2, G. Motion.

Beans, 6 of any variety named—1, F. Drinkwater; 2, R. Pugh.

Cabbage, 2 of any variety—1, Mrs. W. Darby; 2, Mrs. Jacobsen.

Carrots, 6 short red—1, J. Benjamin; 2, Walker Green.

Carrots, 6 intermediate red—1, Roger Pugh; 2, Trevor Goodall.

Carrots, 6 long red—1, Fred Drinkwater; 2, W. Eaves.

Cauliflower, 2—T. Goodall.

Two bunches of celery—1, Walker Green; 2, Mrs. Trumpour.

Two citron — 1, Roger Pugh; 2, J. Roper.

Three cucumbers—1, E. Goodall; 2, Roger Pugh.

Table corn, six ears, stripped—1, J. A. Croll; 2, Mrs. P. Stone.

Two heads of lettuce—1, Mrs. W. Darby; 2, T. Goodall.

Two musk melons—Don Watson.

Six yellow or brown onions—1, Mrs. W. Eaves; 2, Fred Drinkwater.

Two pounds of pickling onions—Fred Drinkwater.

Six red onions—C. Chase.

Six parsnips—1, T. Goodall; 2, Roger Pugh.

One pint shelled peas—1, Mrs. Higginbotham; 2, Roger Pugh.

Twelve green pods of peas—1, Mrs. Goodall; 2, T. Goodall.

Six early white potatoes—1, F. Drinkwater; 2, T. Goodall.

Six late white potatoes—1, F. Drinkwater; 2, Mrs. W. Eaves; 3, Mrs. W. Darby.

Six early red potatoes—1, Mrs. W. Darby; 2, F. Drinkwater.

Six late red potatoes—1, T. Moore; 2, Ted Chase.

Two sugar pumpkins — 1, Roger Pugh; 2, C. Chase.

Six stalks of rhubarb—1, Ted Chase; 2, Mrs. G. Forrest.

Two vegetable marrow squash—1, T. Goodall; 2, Hanson and Owen.

Two hubbard squash—1, F. C. Blake; 2, R. Pugh.

One mammoth squash—T. Goodall.

One sunflower, two heads—1, R. J. Hotchkiss; 2, T. Goodall.

Six red tomatoes—1, Mrs. G. Forrest; 2, R. Pugh.

Six green tomatoes—1, T. Newell; 2, T. Goodall.

Turnips, 3 table, swedes — 1, F. C. Blake; 2, T. Goodall.

Turnips, 3 table, any variety — T. Goodall.

Collection of garden vegetables—1, T. Goodall; 2, J. Benjamin.

"We Cover the Island" "All Our Routes Are Scenic"

VANCOUVER ISLAND COACH LINES LTD.

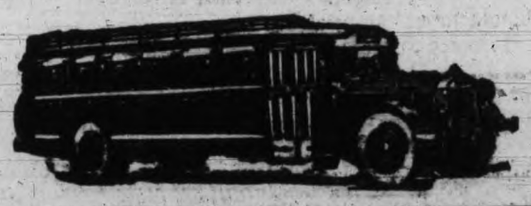

INQUIRE FOR SPECIAL COACH RATES

SCHEDULE CHANGES

On the following Routes become effective SEPTEMBER 20, 1932: Victoria-Nanaimo, Shawnigan Lake, West Saanich Road, Sidney, Salt Spring Island, Deep Cove, Langford-Metchosin.

TEMPORARY CHANGE OF ROUTE

EFFECTIVE TUESDAY, SEPT. 6—All Victoria-Nanaimo coaches will detour via the Lower or Speedway Road (between Carmichael's Corner and Chase River School) until further notice, owing to the rebuilding of the Nanaimo River Bridge.

COACH LINE SPECIALS

SPECIAL DAILY EXCURSION TO BUTCHART'S GARDENS
Special Coaches leave Depot at 1.15 p.m. Returning, leave Butchart's Gardens at 5 p.m. Three hours at the Gardens. Return Fare, 50c

DAY CRUISE THROUGH GULF ISLANDS
Wednesday, September 21. Combination land and water trip. Special coaches leave depot 9 a.m. Return fares: Adults, $1.50; children, $1.00.

DAY EXCURSION TO WHIFFEN SPIT, SUNDAY, SEPT. 18
Special coaches leave depot at 10.00 a.m., return at 5.00 p.m. Lunch and tea may be obtained at Sooke Harbor House, or passengers may provide their own.
RETURN FARES: ADULTS, 75¢; CHILDREN, 50¢

FISHING COMPETITION, COWICHAN BAY—September 16, 17, 18 and 19. Coaches leave Victoria at 9 a.m., 2 p.m. and 6.15 p.m.
LOW WEEK-END FARES NOW IN EFFECT.

EXPRESS CARRIED ON ALL OUR ROUTES

Depot, Broughton St. at Broad
Phone E 1177 Phone E 1178

CROSSWORD PUZZLE

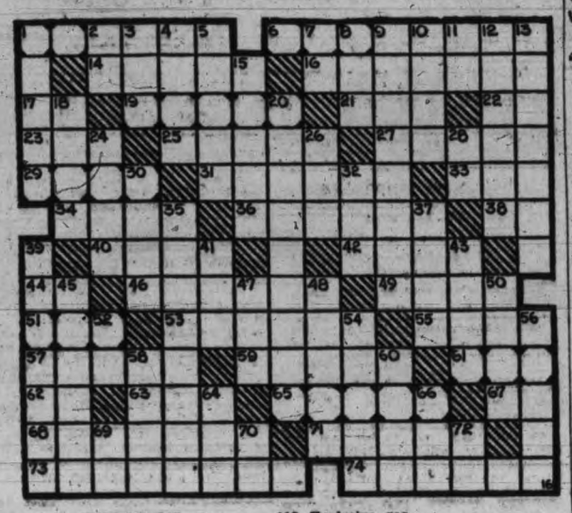

HORIZONTAL

1. Natural.
6. Behests.
14. Awkward fellows.
16. One of the earliest stone implements.
17. Exclamation of surprise.
19. Intends.
21. Native peach.
22. Masculine prônoun.
23. To weep.
25. To walk on.
27. To incite to action.
29. Bad.
31. People united politically.
33. Social insect.
34. The god of love.
36. Wild horse.
38. Early English (abbr.).
40. To be weakly affectionate.
42. Afresh.
44. Exclamation.
46. Destined to die.
49. To migrate.
51. Except.
53. Author.
55. Ink stain.
57. Agreeable odor.
59. Not ever.
61. Definite article.
62. Street.
63. Title of respect in Turkey.
65. Satan.
67. Minor note.
68. Snapping beetles.
71. To take place again.
73. Term of college year.
74. Envoy.

VERTICAL

1. Snare.
2. Railroad.
3. Silent; not speaking.
4. To connive at.
5. To receive instruction.
7. Variant of "a."
8. Born.
9. Preponderant.
10. Styptic.
11. Seventh note.
12. Explosive gas.
13. An asylum.
15. To lurk.
18. Hoisted.
20. Soaked.
24. Robin.
26. Not bright.
28. Dad.
30. Weaving frame.
32. English coin.
35. That which is packed (pl.)
37. Green seed plant.
39. Degrades.
41. To sin.
43. Mark of a blow.
45. To jostle.
47. Baking dish.
48. Starting bar.
50. Eyelid coloring.
52. Toward.
54. Feast.
56. To plague.
58. Husband or wife.
60. Cereal grass.
64. Work of skill.
66. Handle of a jug.
69. Verb.
70. Southeast.
72. Sun god.

Answer to Previous Puzzle

To-day's Birthdays

FRIDAY, SEPT. 16

Dorothy Kermode, 41 Simcoe Street, Victoria.

Margaret Evelyn Earl, 2133 Spring Road, Victoria (14).

Edna Irene Fuller, 1354 Pandora Avenue, Victoria (15).

Colin Alstair Menzies, 979 Inverness Road, Victoria (4).

MAY CHANGE LAW FOR PUBLICATIONS

Canadian Press

Quebec, Sept. 16.—Intimation legislation might be introduced in the Quebec Legislature to prevent publication of matter liable to create racial strife was given yesterday by Premier L. A. Taschereau. The Premier also indicated legislative action might be taken in regard to "blackmail sheets" and immoral literature.

Mr. Taschereau's remarks were made after he had read the judgment handed down by Mr. Justice G. Desaulniers in Montreal a few days ago in connection with an application for an injunction to stop an anti-Semitic campaign in three Montreal weeklies.

Mr. Justice Desaulniers said that as the law stood at present he could not issue an injunction.

The Premier said: "If the law is as interpreted by Mr. Justice Desaulniers, I am wondering if in the near future it will not be necessary for the Legislature to take up the matter with a view to determining if some papers should not be made subject to the supervision of the courts."

MYSTERY DRAMA SET IN HOTEL

"Life Goes On" Fine British Picture at Empire Theatre To-day

A strongly dramatic yet highly entertaining mystery drama is "Life Goes On," opening to-day at the Empire Theatre for a week's run. It is a Paramount British picture, based on the diverting West End stage success, "Sorry You Have Been Troubled," by Walter Hackett, and it has been brilliantly directed by Jack Raymond.

Hugh Wakefield heads an important cast as Ridgway Emsworth (nicknamed "Dynamite" by his friends and called "Dynie" for short), who returns to London for a little peace and quiet after running after animals and away from cannibals for three years, only to find himself precipitated into the midst of an apparent murder mystery in a fashionable London hotel.

Elsie Randolph is delightfully natural, and acts with a rare sense of comedy, as Phoebe Selsey, the telephone operator at the Grand Hotel. Phoebe has just confided to her colleague she never gets a chance to go out with the sort of man she admires—the man from the great outdoors who blazes trails for civilization—when she hears Emsworth's voice telling an acquaintance about his adventures, and using almost the same words.

After a talk with her hero, Phoebe's heart is all a-flutter as she books a supper table for him, and she is terribly disappointed when Emsworth proceeds to ring up various lady friends in order to find a guest for his first evening at home.

Emsworth asks her to be his supper guest and it is obvious that there is another "engaged" signal in the offing.

CAPITOL THEATRE

Judging by the reception accorded the initial showing of "Young America" at the Capitol Theatre, motion picture audiences are going to want more of the same thing. An absorbing, vivid and utterly human story, told in the simple but convincing fashion that marks all of Director Frank Borzage's offerings, "Young America" is a real triumph.

Dealing with the exploits of a lonely fourteen-year-old boy (splendidly enacted by Tommy Conlon) and his encounters with various grown-ups who misunderstood his motives, the picture is an eloquent presentation of the spirit of boyhood in a form that is first-class entertainment. Spencer Tracy and Doris Kenyon share the leading honors with young Mr. Conlon, and they make a brilliant trio.

DOMINION THEATRE

Both the right and wrong manner of marriage proposals are clearly demonstrated in "The First Year," with Janet Gaynor, the charming recipient of this marked masculine attention. Charles Farrell and George Meeker are the rival suitors, each of whom is eager to place a ring on that finger of Janet's left hand.

William K. Howard, whose past season successes include "Transatlantic," "Surrender" and "The Trial of Vivienne Ware," contributes what is said to be his greatest directorial achievement in "The First Year," Fox romantic comedy drama now showing at the Dominion Theatre.

PLAYHOUSE THEATRE

Boy twins under the age of one year would be harder to find than the proverbial rare day in June, according to Frankie Heath, casting director of Paramount's Long Island studio, who thanked his lucky stars that he was on the search of just one for "His Woman," new Cooper-Colbert drama being screened at the Playhouse Theatre to-day.

According to figures uncovered by Heath in his quest of the right baby, there was only one set of male twins "entered" in the four months' records of the municipal statistical bureau of New York City, with its millions of people.

And when Heath was curious to see just what kind of fellows this rare team might be, he learned that they already had accompanied their parents on a move to a distant city.

COLUMBIA THEATRE

Alfred Lord Tennyson's famous poem, "Enoch Arden," is recalled in "The Man From Yesterday," Claudette Colbert and Clive Brook feature at the Columbia Theatre. The film deals with a romantic marriage terminated by the supposed death of the husband. Years later he reappears, only to find his wife married to another. The settings are wartime France and present-day Switzerland.

ROMANO THEATRE

Here is a story that appeals to Eddie Quillan's thrifty Scotch soul.

During his recent sojourn in Agua Caliente, the famous Mexican "sport" resort, with the RKO Pathe Company of "Sweepstakes," which is now being shown at the Romano Theatre, Eddie overheard two of the property men conversing:

"That was a terrible horse you told me to bet on," said Property Man No. 1, "because when the barrier was sprung he turned around and ran the other way."

"You fool, you!" retorted Property Man No. 2. "Why didn't you play him both ways?"

DOMINION THEATRE

George Arliss, coming to Dominion Theatre to-morrow in his latest Warner Bros. hit, "A Successful Calamity," recently became an honorary member of the Masquers, the variety dramatic organization of the University of Minnesota. A telegram was received by Mr. Arliss from Richard Carlson, president of the Masquers, inviting him to accept honorary membership, which Mr. Arliss accepted by telegram. "A Successful Calamity" was directed by John Adolfi.

The cast includes Mary Astor, Hardie Albright, Grant Mitchell, David Torrence, Hale Hamilton, Fortunio Bonanova and William Janney.

Where To Go To-night
As Advertised

On the Screen
Capitol—Spencer Tracy in "Young America."
Columbia—Stuart Erwin in "Make Me a Star."
Dominion — Charles Farrell and Janet Gaynor in "The First Year."
Empire—"Life Goes On," British picture.
Romano—"Sweepstakes," with Eddie Quillan.
Playhouse—"The Reckless Age," with "Buddy" Rogers.

Crystal Garden — Swimming and Dancing.
Plantation—Dancing and Cabaret Features.

Capitol
Now Showing
WILLIAM POWELL and Kay FRANCIS
in
"Jewel Robbery"
And on the Same Bill
"Young America"
With
SPENCER TRACY
DORIS KENYON
TOMMY CONLON
FOX NEWS
PRICES

Weekdays		Saturdays and Holidays	
12-5 p.m.	20c	12-4 p.m.	20c
5-7 p.m.	35c	4-6 p.m.	35c
Loges	50c	Loges	50c
7-11 p.m.	50c	6-11 p.m.	50c
Loges	60c	Loges	60c

Children, All Day, 10c

DOMINION
NOW SHOWING
JANET GAYNOR
CHARLES FARRELL, in
"THE FIRST YEAR"
A Brand New Kind of a Story From Frank Craven's Sensational Comedy-Romance
PRICES

Week Days		Saturdays and Holidays	
12-5 p.m.	20c	12-4 p.m.	20c
5-7 p.m.	35c	4-6 p.m.	35c
Loges	50c	Loges	50c
7-11 p.m.	50c	6-11 p.m.	50c
Loges	60c	Loges	60c

Children (All Day) - - - 10c
OUR GANG COMEDY
SCREEN SONG SPECIAL
PARAMOUNT NEWS

Columbia
TO-DAY AND SATURDAY
See Your Favorite Stars at Work

Second Feature

The Story of a Man Who Came Back From the Dead Only to Find His Wife in the Arms of Her Lover
Added
"HEROES OF THE WEST"
Till 2 p.m. 15c, Eves. 25c-35c, Kids 10c
Ladies' Free Dinnerware To-night

ONLY TWO MORE DAYS
Charles Rogers and Charles Ruggles in
"The Reckless Age"
Second Feature
"His Woman"
Featuring
Gary Cooper and Claudette Colbert
Prices: Mats., 10c; Eves., 25c
PLAYHOUSE

—ROMANO—
The New Favorite
EDDIE QUILLAN in
"Sweepstakes"
Riding straight into your heart in the greatest racing thriller ever filmed.
Also Masquers' Comedy, "STOUT HEARTS AND WILLING HANDS." Universal News "Adventures in Africa" Episode 8, "FLAMING JUNGLES"
Matinees 10¢ Evenings 20¢

DOMINION
STARTING SATURDAY
Showing All Week
THE FIRST GENTLEMAN of the SCREEN
In His Latest Picture of Brilliant Comedy Drama

George ARLISS in "A Successful Calamity"
With this great Arliss Cast
MARY ASTOR
EVALYN KNAPP
GRANT MITCHELL
WILLIAM JANNEY

Plantation
Dancing and Cabaret
Saturday Night
Prescott's Orchestra
Cover Charge, 50¢

Britain's Smartest Mystery Comedy

Comedy, drama, romance, intrigue and mystery all enter into this action-full picture of life in a smart London hotel.

LIFE GOES ON"

What Would Happen if a Telephone Operator Told All She Knew?

NEW STARS! NEW SCENES! NEW TECHNIQUE!

with
HUGH WAKEFIELD
ELSIE RANDOLPH
And All-star English Cast

ADDED ENTERTAINMENT
ROSCOE ATES
in
"NEVER THE TWINS SHALL MEET"
Magic Carpet—Cartoons
"MAN-EATING SHARKS"
Thrilling and Interesting

STARTS TO-DAY FOR 6 DAYS
Empire
Prices As Usual

ESTABLISHED 1885

Men's Work Boots, $2.95

Men's Ford Boots and Oxfords, $5.00

A Few Lines Only

Ladies' Special Shoes, $2.95

Greatly Reduced

MAYNARD'S SHOE STORE

649 Yates Street Phone G 6514

WHERE MOST PEOPLE TRADE

Hunting Trips Up-island

One or five passengers, no extra charge.

Duncan, $6.30. Cowichan Lake, $9.20, Nanaimo, $10.80

RED TOP CAB PHONE E4442

EQUALITY OF ARMS IS URGED

Henderson, Disarmament Conference Chairman, Approves Germany's Position

Associated Press

London, Sept. 16.—Germany's demand for equality in armaments received enthusiastic support yesterday from Rt. Hon. Arthur Henderson, president of the World Disarmament Conference.

Speaking before the National Peace Council, Mr. Henderson, who was Foreign Secretary in the last British Labor Cabinet, called on the Allied Powers of the Great War to carry out the disarmament provisions of the Treaty of Versailles.

"Why shouldn't the World War Allies get together and recognize that what was said in their names in 1919 must bind them?" Mr. Henderson demanded.

"Why should they not publicly declare their intention to remove Germany's position of inferiority with all possible haste and to restore Germany's equality in military status?"

To-morrow Mr. Henderson will leave for Geneva to make preparations for the impending resumption of the Disarmament Conference.

Admitting frankly he was dissatisfied with the results of the conference thus far, he asserted it would be an "intolerable jest" if it failed.

The great mass of British opinion would rejoice in disarmament, Mr. Henderson said.

"We should greet with enthusiasm the abolition of monster battleships, submarines, tanks, huge land guns and, more than anything, that devilish form of warfare, air bombing.

"At last we are tired of the tyranny of the armament mongers and are ready for any measure that will put an en dto it."

He asserted he could not believe that "the statesmen who are to be assembled at Geneva in the course of the next few days are prepared to take responsibility for encouraging a competitive race in armaments and its inevitable danger of war."

"The claim of Germany to rearm will present the conference with a most crucial question," he said. "If Germany should withdraw from the conference she might estrange opinion in Europe. Surely there is a better way, and I hope the better way will be taken."

GERMAN RESOLUTION

Berlin, Sept. 16.—The Social Democratic members of the Reichstag yesterday passed a resolution condemning what they called the "militarist policy" of the government of Chancellor Franz von Papen. They declared it raised again the peril of a race of armaments among the nations.

The reference was to the recent demand of Germany for arms equality.

False Teeth

KLING Gives Solid Comfort

If your plates drop or slip when you eat, talk or laugh, you suffer needlessly. Just sprinkle a little KLING on them. This new improved powder forms a comfort cushion, heals sore gums, and holds plate so snug, it cannot rock or slide. Your mouth is comfortable. Your plate acts as well as your own teeth did. Eating is again a joy. Don't suffer another day. A large package of KLING costs only 35c at druggists.

Advt.

Circulating Heaters

From $22.75

Terms Without Interest

Buy Your Heaters at Removal Sale Prices

Standard Furniture

719 Yates Street

Dry Kindling Wood

Place Orders Now—It Will Be Hard to Get Later On

Lemon, Gonnason Co. Ltd.

E mpire 7141-7142 Victoria, B.C.

Two Boys of High School Strapped

Canadian Press

Saskatoon, Sept. 16.—Students of the Kelvin High School in Winnipeg may think they are being "treated like babies" under new orders from their principal, but when pupils act like children how can they be treated as grownups? Saskatoon officials ask.

At the Saskatoon Technical Collegiate Institute yesterday two boys caught "playing hookey" were strapped, and similar punishment awaits future offenders, including girls, according to the principal.

OPEN ESSONDALE DEATH INQUIRY

Maillardville, B.C., Sept. 16.—Inquest was opened here to-day on the death of Otto Eglestad of New Westminster, a patient at the Essondale Mental Hospital. He died Tuesday. Three discharged hospital attendants have been charged with causing grievous bodily harm and are on bail of $500 each.

The inquest is being held before Coroner E. H. McEwen of New Westminster, and immediately the jury was empaneled it was moved to New Westminster to view the remains in a funeral parlor.

The three former attendants are Malcolm McDonald, Harry Maisoneuve and Archibald Lennox. Maisoneuve is represented by W. G. McQuarrie of New Westminster, and Lennox by A. S. Johnston of Vancouver. T. R. Selkirk of New Westminster, represents the Crown. The attendants were charged following an investigation by provincial authorities into circumstances surrounding the patient's death.

U.S. OFFICIALS ARE CRITICIZED

Associated Press

Portland, Ore., Sept. 16—The United States War Department stood censured to-day by the American Legion because envelopes, franked by the department, containing statements printed on department stationery and written by Secretary of War P. J. Hurley on the Washington bonus marchers, were placed on delegates' chairs here. The Legion passed a motion censuring the department.

Want Man to Get Prison Sentence

Canadian Press

Vancouver, Sept. 16.—Appeal by the customs department of a $500 fine imposed on Don Jones, 751 Gore Avenue, opened in county court on Thursday.

The crown, through Sergt. John Healey, R.C.M.P., asks the judge to sentence Jones to a term of imprisonment.

Jones was fined for having in his possession, 270 gallons of whisky which had been illegally imported into Canada. The liquor was seized in a truck on board Ss. Princess Elaine.

Many Tributes At Funeral Yesterday

Friends paid final tribute to Mrs. Lily Felicia McLean at funeral services held yesterday afternoon. There was an unusually large number of friends present and many beautiful floral designs were received.

Rev. C. M. Ward of the Pentecostal Assembly conducted the service, assisted by Rev. W. J. Knott. The hymn "Abide With Me" and "Rock of Ages" were sung and Mrs. Ward rendered as a solo "When the Mists Have Rolled Away." Miss Wheeler acted as accompanist. At the cemetery friends sang two hymns "Jesus Lover of My Soul" and "When the Roll Is Called Up Yonder." Rev. C. M. Ward read the committal service, assisted by Rev Guy Duffield.

The following acted as pallbearers: A. J. Browsey, G. Clemo, J. P. Parnall, C. R. Johnson, R. Taylor and W. J. Battrick. Interment was made in the family plot at Royal Oak Burial Park.

FUNERAL HELD

Funeral services for the late Mrs. S. J. Munroe were held yesterday afternoon at Christ Church Cathedral. Archdeacon E. P. Laycock officiated and interment was made in the Royal Oak Burial Park.

MILL STRIKE ARBITRATION

Canadian Press

Manchester, Eng., Sept. 16.—A joint committee of millowners and employees reached a preliminary agreement to-day on the procedure for arbitrating the strike in the cotton industry in Lancashire.

Next Monday they will take up the question of wages and reinstatement of striking workers.

NEWS IN BRIEF

Dr. L. S. Klinck, president of the University of British Columbia, is in the city to-day from Vancouver.

The weekly meeting of the Working Class, Ex-servicemen's League, will be held this evening at 8 o'clock in the small hall, 751 View Street.

The monthly meeting of the Prayer Union for the Restoration of Israel will be held as usual at the Y.W.C.A. this evening at 8 o'clock.

Hot weather resulted in two grass fires here this afternoon, the department being called to attend outbreaks at the Graham estate on Hillside Avenue, and on Langford Avenue.

The Dickens Fellowship will hold their first monthly meeting on Monday, September 26, instead of the 19, at the Daughters of the Empire Rooms in Hibben-Bone Block.

A motion of congratulation to J. D. Gillis, retiring assistant superintendent of education, was passed at the meeting of the Native Sons of Canada held yesterday evening. Appreciation was voiced at the way Mr. Gillis, who is a native son, had conducted his office during his long term of incumbency.

Rev. L. O. Stanton of the Oriental Missionary Society, will give an illustrated lectures at the Christian and Missionary Tabernacle to-night at 7.45 o'clock. He will speak on the triumphs of the gospel in Japan, Korea and China. Mr. Stanton has recently returned from an extended tour in the Orient.

Replacement of Canyon Bridge over the Nanaimo River, on the Island Highway, was commenced yesterday by the Provincial Public Works Department. Excavations for a new bridge, 228 feet long, including approaches, and with a 100-foot span, will give employment to several men for some weeks. The bridge will be of creosoted timber and have a concrete deck, the cost being estimated at $18,750. It will replace a structure not designed to carry loads usual under modern traffic conditions.

A musicale will be held this evening at 8 o'clock at Knox Presbyterian Church, corner Stanley and Gladstone Avenue, under the auspices of the Knox Tennis Club. The following artists will take part: Mrs. Douglas Gosse, soprano; Miss Maquinna Daniels, pianist; Mrs. S. M. Morton, contralto; Miss Doris LePage, violinist; Mr. Arnold Trevett, baritone; Mr. G. H. Llewellen, basso; Mrs. A. E. Scurrah, Mrs. L. Kent and Mrs. R. Puller, mandolin and guitar trio; Miss Hilda Harding and Mrs. M. Maynard, accompanists.

Hon. W. A. McKenzie, Minister of Mines, reported yesterday that British Columbia Collieries produced a total of 110,826 tons of coal in August as compared with 121,864 tons in August, 1931. Coke manufactured at Coal Creek and Michel amounted to 1,661 tons. The output of the Vancouver Island collieries this year in August was 49,378, while for the corresponding period last year the tonnage was 56,250. East Kootenay mines and Nicola-Princeton district showed a similar decrease in coal output this year.

ROUND TABLE TO START OCT. 4

Winter Programme of Club Arranged By Executive to Contain Varied Topics

The winter programme of the Round Table Club will commence on October 4, it was decided by the executive in a meeting at the home of Alderman W. T. Straith, the president, yesterday evening. The coming season augurs well and the executive has arranged a programme which will appeal to the most widely divergent tastes.

Some of the topics which will be under discussion this year are: "The British Empire and Its Dominions of Australia, New Zealand and South Africa"; South America" and "Forms of Democracy in the United States, France and Germany." Besides a series of book reviews to be presented, Dr. J. Pearce and H. Boyd Brydon of the Victoria branch of the R.A.S.C. will talk on "The Stratosphere" and "The Atmosphere," respectively.

The opening meeting will take the form of an impromptu gathering, at which members will relate their summer experiences. Lantern slides and motion pictures will also be presented. Speakers for the winter will be selected by the following committee: Alderman W. T. Straith, Major M. Kirkpatrick-Crockett, vice-president, and R. H. Edgell, secretary.

Mrs. H. W. R. Moore Called to Rest

Mrs. Emma Moore, wife of Capt. H. W. R. Moore, of 1214 Fairfield Road, passed away yesterday after a long illness. Funeral services will be held on Monday at 2 o'clock at Christ Church Cathedral.

Mrs. Moore had been a resident of Victoria for many years and is survived by her husband, a well-known barrister of the city, and one son, Richard Moore of Vancouver.

Earl of Egmont To Live in Priddis

MacLeod, Alta., Sept. 16.—The Earl of Egmont, Alberta's nineteen-year-old rancher-earl, has no idea of forsaking the foothills and taking up his residence with his young bride in England. Passing through MacLeod from the Pacific Coast, where the newlyweds spent their honeymoon, the earl declared he would reside at his little ranch at Priddis, Alta. He said he would make his home in the foothills, the land of his childhood.

The Earl was married quietly in Calgary three weeks ago to Miss Annie Moodie, nineteen-year-old Calgary girl. Following the ceremony they left for Vancouver via Jasper Park. They will continue their honeymoon journey into the United States.

RAILWAY ABANDONED

Windsor, Ont., Sept. 16 (Canadian Press)—The Windsor, Essex and Lake Shore Electric Railway, which runs from the border to Leamington, Ont., was closed this morning, a bus line taking its place. The line, owned by Windsor and eight other municipalities, is being abandoned because revenue fell too low to support it.

UNION ASKING PENSION STUDY

Municipalities Critical of Administration of Mothers' Pensions; Name Committee

Reeve Crouch Recommended As Assistant Director of Relief in Municipalities

Canadian Press

Vancouver, Sept. 16.—To discuss with the provincial government details of administration in connection with mothers' pensions, the executive of the Union of B.C. Municipalities yesterday evening appointed a committee of three members, Alderman John Bennett, Vancouver; Reeve Crouch, Saanich, and Mayor J. Barsby, Nanaimo.

At a meeting held at the City Hall the executive reiterated opposition of the union to the action of the Legislature in compelling municipalities and cities to pay half of the cost of the pensions. The special committee was instructed to take up with the government revision of rules and regulations in connection with the act; also to demand more uniformity in pensions and a definite period of residence for pensioners. Representatives of Vancouver Island municipalities attending the meeting were Mayor Leeming of Victoria, Mayor J. Barsby of Nanaimo, Reeve Crouch of Saanich and Clerk R. F. Blandy of Oak Bay.

It was decided to protest to the next session of the Legislature against the municipalities bearing any portion of the cost of the pensions. The executive will suggest to all its members that questions be asked all candidates at the next provincial elections, to put them on record on this matter.

A delegation of women appeared to protest against any action on the part of the municipalities and government to reduce pensions to the basis of relief payments. Led by Mrs. R. F. Murray they offered support of the pensioned mothers, who they represented, to any move on the part of the union to remove the responsibility of the cost from municipalities.

REEVE CROUCH NAMED

The executive selected Reeve Crouch of Saanich as its nominee for the proposed office of assistant director of relief in municipalities. It was understood that Major John Fordham of Vancouver would be the director. Mayor Leeming of Victoria stated he had been assured by Hon. J. W. Jones that the nomination of the official to supervise municipal relief awaited receipt of a recommendation from the executive of the union.

"We require a man who has the viewpoint of the municipalities on relief matters," declared Mayor A. Wells Gray of New Westminster in nominating Reeve Crouch. Mayor Gray, Alderman John Bennett and Reeve W. A. Pritchard were named as a committee to take up the matter of Mr. Crouch's appointment with the government.

SEEK FINANCIAL AID

Two other matters of importance in connection with relief were discussed, the executive deciding to urge on the government the necessity of seeking financial aid for itself and the municipalities under Bill 72, the "blank cheque" for relief given the Dominion Government by Parliament, and to press for appointment of an accredited federal representative on relief for British Columbia.

An interim report on the discussions between school trustees and municipal officials regarding proposed merging of school boards and councils was given by Clerk Blandy. This subject, it is expected, will be discussed at the School Trustees' Association convention in Kelowna this month.

PIONEER CIVIC EMPLOYEE DIES

Late Andrew Gibson Served Forty-five Years in Light Department

Funeral services will be held Monday afternoon at 3 o'clock for Andrew Gibson, pioneer, who passed away in the Jubilee Hospital, aged eighty years. He came to Victoria fifty years ago from Inverness, Scotland, and for forty-two years was identified with the city light department. He joined the department shortly after the city first installed its street light system and remained in the civic employ until two years ago, when he was superannuated.

He had resided at 631 Pandora Avenue, and as far as is known had no relatives here. Interment will be in Royal Oak Burial Park.

MINE PICKETS RETURN HOME

Invasion of Northern Illinois Fields By Union Men Headed Off

Associated Press

Braidwood, Ills., Sept. 16.—Invasion by union pickets of Northern Illinois mine fields, in protest against the $5 a day basic scale, became a rout to-day after three miners had been wounded.

Chief Walter L. Moody of the state police confronted the encampment of striking pickets from Peoria and Springfield and announced they were going home under escort.

A few minutes later the procession that had sought to stop digging in Braidwood, Coal City and Wilmington Strip mines was homeward bound. There were seventy-eight cars in the parade, led by Chief Moody and with police cars sprinkled through the line.

RANDOLPH BRUCE ON WAY HERE

Quebec, Sept. 16 (Canadian Press)—Hon Randolph Bruce, former Lieutenant-Governor of British Columbia, returning from a round-the-world tour, to-day reached Quebec aboard the steamship Duchess of Atholl, on his way to Victoria, B.C.

Birthday Greetings Are Extended To-day To—

B. R. CICERI
HARRY BROWN
CLYDE PAULSON
LLOYD KEITH

Rotarian B. R. Ciceri is celebrating his birthday to-day. Mr. Ciceri was born near Newport, England. He came to Victoria in 1913. He is the Victoria agent for the Goodyear Fire and Rubber Company. He is a member of the Colwood Golf and Country Club.

Harry Brown, 2567 Estevan Avenue who is celebrating his birthday to-day, was born in Wigan, Lancashire. He came to Victoria in 1908, and served in France with the 16th Canadian Scottish. He is interested in ice hockey and donated the most valuable player cup the last season of play here. It was won by Jimmy Evans. He is president of the Victoria Shoemakers' Association, and was the originator of the shoemakers' exhibit which was held at the last two exhibitions at the Willows. His hobby is gardening.

Lloyd Keith, 1940 Bee Street, proprietor of the Xint Furniture Company, is celebrating the anniversary of his birth to-day. Mr. Keith is a furniture dealer by day and a trap drummer by night as a member of a popular dance orchestra.

Clyde Paulson, a prominent member of several Victoria organizations, is receiving congratulations on his birthday to-day. Mr. Paulson is a bookkeeper at the Indepedant Fruit Company. He lives at 1410 Woodlands Road.

EXPLORER DUE ON JEFFERSON

Dr. Roy Chapman Andrews of Gobi Fame Expected Here Tuesday From Far East

Dr. Roy Chapman Andrews, noted explorer who believes the Gobi Desert to be the cradle of the human race, will arrive in Victoria on Tuesday morning aboard the liner President Jefferson from the Far East.

He went out to the Orient some months ago, but at that time announced here that he would delay further explorations in Central Asia until conditions were more favorable.

Also traveling with Dr. Andrews on the Jefferson are Cornelius and Theodore Roosevelt, sons of Governor Theodore Roosevelt of the Philippine Islands.

TO DISCUSS PARK PLANS

Horseshoe Bay Bathing Pool Project Considered By Committee Head

Plans for the future development of Victoria's parks, beaches and playgrounds will be discussed at the next meeting of the parks committee of the City Council, it was revealed this morning by Alderman John Worthington, the chairman, who returned this morning from a trip to Vancouver, where he made a tour of the parks system.

Alderman Worthington, who went with Mrs. Worthington on a short holiday trip to the Terminal City to celebrate their wedding anniversary, was shown over the parks system by A. B. Wootton, parks engineer, and was enthusiastic in his praise of the provision made in Vancouver of recreational facilities for its citizens.

He stated he would recommend to his committee that estimates be secured from the city engineer's department for future developments. In Vancouver he was particularly impressed with the bathing and wading pools laid out in various centres, and has under consideration the project of creating a bathing pool at the well-known Horseshoe Bay on the Dallas waterfront. By partially damming the entrance to the bay, this could be made one of the most attractive bathing spots in the city, he said.

BOAT MAN SUED FOR POTATO LOSS

Potato prices fell so rapidly and green cabbage went bad so quickly that Charles Brand, wholesaler, was unable to escape a loss of $120 on an order he prepared and was holding for a West Coast boatman to come and take, he testified in Judge Lampman's court to-day.

With C. L. Harrison as his counsel, Mr. Brand started suit against the West Coast man to recover his loss. He explained that he had been supplying the boatman with large orders of goods, running into hundreds of dollars. He produced in court a telegram ordering a quantity of produce to be made ready for delivery to him next day when the boat would be in port. Mr. Brand testified he made up the order, but the boat man did not show up. While the order was being held potatoes dropped $5 a ton and the cabbage had to be sent to the city incinerator.

Later, Mr. Brand went on to testify, he met the boat owner in Nanaimo and learned he had gone over to Vancouver and had his order filled there without canceling in Victoria.

The boat man did not appear in court.

The judge ordered the case adjourned until next Tuesday, in order to give Mr. Brand a chance to prove his figures.

NATIVE SON BURIED

The funeral of Robert Redvers (Bobby) Pridmore, native son of this city, was held yesterday afternoon and attended by a large number of friends. Rev. F. Comley conducted the service. Interment was made in Royal Oak Burial Park, with the following as pallbearers: J. Roach, H. Simpson, G. Girton and W. Charlton.

RELIEF TAKER FOUND GUILTY

Charge of Perjury For Wrong Statements on Card Also Proved, Judge Rules

For defrauding the city unemployment relief office by misrepresenting himself as a married man supporting his wife and children, Albert N. Grice, 742 Johnson Street, was found guilty by Judge Lampman at the conclusion of a trial running over two days. He was remanded for sentence until next Tuesday.

The judge found Grice guilty on two charges, perjury in filling out and signing the statement of his condition on the information card at the relief office and receiving goods, milk tickets and bread from the relief office on the basis of assistance granted to married men.

City officials and investigators gave evidence showing that although Grice had been married and had two children he had not been living with any of them or supporting them for a long time. The children had been supported by a local orphanage and by relatives of the wife.

Charles Cross, father of Mrs. Grice, entered the witness box and under questions from Prosecutor Gordon Cameron told how the man's wife and one child had been living with himself and his wife and how Grice had not given anything to their support from the amount he got from the city on the plea he was supporting them.

Mr. Cameron put in the city's relief cards, which Grice had signed and subscribed to with the force of an oath, that the wife and family were all living with him at 742 Johnson Street, when they were not there at all.

C. H. O'Halloran, who conducted the defence, called no witnesses and did not put Grice in the box. He submitted a long argument on legal points.

Mr. Cameron said it was even worse than the simple charges, as the city, besides making the allowance to Grice for Mrs. Grice, had also been making the allowance to Mrs. Grice and the children at the address of the people with whom they had been living.

The judge found Grice guilty of perjury for falsely filling in the city's relief card and also of obtaining the goods from the city on the scale allowed to married men supporting a wife and family. The judge point out Grice had repeatedly, in his monthly statements signed at the relief office, set down his wife and family living with him at the Johnson Street address.

SPEAKING TOUR FOR DR. DAVIES

Victoria Pastor to Give Series of Addresses at Washington

Dr. Clem Davies has been invited to address mass meetings in Washington under the auspices of the Liberty Club of the state. Lew R. Thompson, secretary of the Port Angeles club, in making the invitation, expresses the gratitude of many people on the Olympia Peninsula for the regular morning broadcasts, which emanate from C.F.C.T. under the heading "Timely Topics." "It will take a large hall to accommodate all the people who wish to hear Dr. Davies speak in Port Angeles," says Mr. Thompson.

Dr. Davies has accepted the invitation, and will speak at Port Angeles on Friday evening next, September 23. He has also accepted an invitation to visit Sequim, Washington, speaking at noon before the members of the Rotary Club, and at night addressing a mass meeting.

The Rev. Benjamin Hart, M.A., who with a local committee, is sponsoring the meeting, states that he believes Dr. Davies will have an audience of between eleven and twelve hundred people at the meeting at Sequim on September 29.

IS URGED TO TAKE HOLIDAY

Hugh Dalton, Secretary of Manufacturers' Association, Presented With Cheque

Vancouver, Sept. 16.—In recognition of his services, Hugh Dalton, secretary of B.C. division of Canadian Manufacturers' Association, was presented with a substantial cheque at a dinner of the executive and mainland members of the organization.

The gift was accompanied with a suggestion that he and Mrs. Dalton take an extended holiday before the end of the year, in view of his strenuous duties in the last year.

J. G. Robson, New Westminster, past division chairman of the association, made the presentation. He referred to Mr. Dalton's valuable services to British Columbia, particularly in connection with the recent imperial conference, where the secretary held a watching brief.

Reeve Crouch Finds Kidd Report Lacking

Vancouver, Sept. 16.—While he appreciates the value of the Kidd report, Reeve W. Crouch of Saanich told the executive of Union of B.C. Municipalities at a meeting in the city hall Thursday night that he was disappointed nothing was mentioned regarding interest payments of both municipalities and the government.

"These payments are becoming disastrous," he declared.

Reeve Crouch's criticisms were embodied in a resolution which he introduced. He declared that while some sections of the report are useful, others might work to the detriment of the province. No action was taken by the executive, however, as several of the members had not studied the document.

FUNERAL TO-MORROW

Funeral services for Ivan Peter Harvey Hancock, who passed away at the Jubilee Hospital yesterday morning will take place to-morrow afternoon from McCall Bros.' Funeral Home, at 3 o'clock. Rev. M. S. Richardson will conduct the service, after which interment will be made in Royal Oak Burial Park.

If You Want to Hear Radio at Its Best . . . Hear the New

PHILCO

A Musical Instrument of Quality

IF YOU own a radio bought in 1929 or 1930, you are enjoying less than one-half the pleasure offered by the programmes broadcast to-day. You can prove this by hearing to-day's programmes on today's radio — one of the new Philco models with improvements that were unheard of two or three years ago. There are Philco models with 5 to 11 tubes at prices from as low as $53.00.

Fletcher Bros.

(VICTORIA) LTD.

1110 DOUGLAS STREET

PREFERRED RAW HOLSTEIN MILK

FROM TO-DAY

8 Quarts or 15 Pints For One Dollar

E. & T. RAPER

Phone Colquitz 18 P.O. Box 970

Won Softball Title But Lose Handsome Cup

Westholme Knockout Trophy Stolen From Car of Member of Jokers' Team, Police Told.

The Jokers, champions of the Westholme Softball League, won the cup for the post-schedule knockout competition, but lost it again without playing a game.

D. Munro, 741 Esquimalt Road, a member of the team, reported to the police yesterday evening that the cup, along with an individual cup bearing his own name, was stolen from his automobile, parked outside a Yates Street cafe. Police are investigating the theft.

Mrs. Ashley Cooper Plays Golf Here

Mrs. Ashley Cooper, wife of Major Ashley Cooper, governor of the Hudson's Bay Company, played golf here this morning with George Allan, K.C., chairman of the Canadian committee of the company.

They arrived in the city yesterday afternoon from Vancouver, preceding Major Cooper, who is expected to arrive here, probably by air, on Sunday.

Mr. Allan came west with Major and Mrs. Cooper as far as Edmonton, from where the Hudson's Bay governor flew as far north as Fort Smith in the Slave Lake territory.

The party will leave here about Tuesday en route east.

SENTENCE SUSPENDED

Before Judge Lampman to-day Cyril Clark pleaded guilty to the charge of stealing the power launch No. 713, named "Mary," belonging to Indian Chief Andrew Tom.

W. T. Straith, defence counsel, said it was only an old fishing boat, which had been beached at Discovery Island, and guarantee had been given that any damage done would be made good. Statements from City Medical Officer Dr. Felton were submitted to the court dealing with Clark's physical condition.

The judge allowed Clark out on one year suspended sentence, on the understanding that he report to an official of the court on the first of every other month.

Watch Lost Eight Years, Going Fine

Nanaimo, Sept. 16.—R. Ferry of Wellington, a farmer, on Tuesday recovered a watch he lost eight years ago in bush since burned over. Despite the exposure the watch resumed accurate timekeeping when wound.

To-day's Baseball

NATIONAL LEAGUE

	R.	H.	E.
Chicago	3	7	1
Philadelphia	2	9	2

Batteries: Tinning and Hartnett; Holley and V. Davis.

Pittsburgh-New York—Postponed.

Cincinnati-Brooklyn—Postponed.

AMERICAN LEAGUE

	R.	H.	E.
Boston	6	9	0
Cleveland	2	9	3

Batteries—Andrews and Tate; Brown and Sewell.

	R.	H.	E.
Washington	8	10	2
Detroit	3	3	0

Batteries—Crowder and Spencer; Marroe and Desautels.

	R.	H.	E.
New York	4	10	0
Chicago	1	5	1

Batteries—Moore and Glenn; Jones and Grube.

INTERNATIONAL

Toronto 1, Rochester 3.

Montreal 7, Buffalo 5.

Albany 1, Baltimore 3.

DAMAGES AWARDED

Vancouver, Sept. 16.—For injuries suffered April 28, 1931, when he tripped and fell on a sidewalk on Shaughnessy Street, near Park Drive, Robert James Corbin, Shaughnessy Street, has been awarded $2,500 damages against the City of Vancouver by a Supreme Court jury. The trial, conducted by Chief Justice Morrison, ended yesterday.

Exchange Dollar Holds Its Ground

New York, Sept. 16.—The Canadian dollar closed unchanged at 90¼ cents on the local foreign exchange market to-day after opening stronger at 90⅜ cents. The pound sterling, however, ended the day 1½ cents lower at $3.47¾ for cables.

FUNERAL MONEY NEEDED

Sacramento, Cal., Sept. 16 (Associated Press)—Unless relatives or friends of the late Dorothy Millette, one-time friend of Paul Bern, motion picture executive and husband of Jean Harlow, forward money for burial expenses the body will lie in a pauper's grave. This was announced by Coroner James R. Garlick. Bern recently committed suicide. The body of Miss Millette was found in a slough here Wednesday.

I.S.C.F.

(Inter-Schools-Christian-Fellowship)

A PUBLIC MEETING

Under the auspices of the above Fellowship will be held (D.V.) on Saturday, September 17, in the Y.W.C.A., Courtney Street, at 8 p.m.

MR. ROBERT BIRCH, M.A.

The leader of this Fellowship on the Pacific Coast, will be the speaker and will tell of the growth of the movement in Vancouver and the aims and tremendous possibilities of the work. A cordial invitation is extended to all who are interested in hearing of this work among the High School students. No collection.

J. W. HEWETT, Esq., M.R.C.S., L.R.C.P. has kindly consented to take the chair.

QUALITY—AT NEW LOW PRICES

HOME FURNITURE CO.

Built on Quality—Growing on Service

825 FORT STREET E 9021

BUY OUR SUNBEAM MAZDA LAMPS

Made in 25-watt and 40-watt sizes. Inside Frosted and sell at 10c each. The 25-watt in Colors at 20c each. These are QUALITY Lamps. Made in Canada.

HAWKINS & HAYWARD LTD.

Electrical Quality and Service Store

1121 DOUGLAS STREET, COR. VIEW PHONE E 1171

DRINK A CUP OF BOVRIL EVERY DAY

and BEEFIT

BOVRIL IS THE STRENGTH AND CONCENTRATED GOODNESS OF BEST BEEF

For lunch

BARBARA WEEKS—Samuel Goldwyn Vampus star

WHEN noon-time comes, why not fix yourself a delicious lunch — and one that's no trouble at all to prepare? A bowl of crisp Kellogg's Corn Flakes, and milk with a bit of fruit. Refreshing. Healthful. Convenient. Save time and money at any meal with Kellogg's. *Quality guaranteed.*

Enjoy a bowl of Kellogg's

In the Afternoon...

In smart clubs and hotels, at home after the shopping hour, those of distinctive tastes show a marked preference for W. D. & H. O. Wills' Gold Flake Cigarettes—the cream of the crop. The cool, sweet mildness, traditional with English cigarettes commands the patronage of smart smokers everywhere.

W. D. & H. O. WILLS'

GOLD FLAKE

CIGARETTES

← to remove cellophane pull flap at back

a shilling in London—a quarter here

Sealed freshness

SAYWARD FAIR BIG SUCCESS

Excellent Agricultural Display Earns Praise From Judge; Prize Awards

Special to The Times

Sayward, Sept. 16.—The annual Sayward agricultural fair took place at the Community Hall on Monday, September 12, under ideal weather conditions. There was an average number of exhibits in more classes. H. P. Allberry of Sandwick, the official judge, said the potato display could not be excelled anywhere in the province. Mrs. H. Bendickson of Hardwick Island, assisted by her daughter, Lily judged the ladies' and childrens' exhibits, also the arts and crafts. Tea was served in the new addition to the hall, and in the evening a dance was given by the fair committee.

The following were prize winners:

DAIRY SECTION

Milk—1, Mrs. F. E. Howes; 2, Mrs. A. E. Harris; 3, Mrs. L. Knutson.

Cream—1, Mrs. A. E. Harris; 2, Mrs. F. E. Howes; 3, Mrs. L. Knutson.

Butter—1, Mrs. E. M. Walls; 2, Mrs Harris; 3, Mrs. F. E. Howes.

Cottage cheese—1, Mrs. L. Knutson; 2, Mrs. Howes; 3, Peggy Davies.

Hens' eggs—1, Mrs. F. E. Howes; 2, Mrs. W. Kelsey.

Dressed fowl—Mrs. F. E. Howes.

TABLE VEGETABLES

Beans, scarlet runners—1, Mrs. A. E. Harris; 2, H. G. Lewis; 3, Jack Harris.

Beans, A. O. V.—Mrs. W. Kelsey.

Beans, dwarf—Mrs. W. Kelsey.

Beets—1, H. G. Lewis; 2, Mrs. A. E. Harris; 3, Alf. Henry.

Cabbage, summer—1, Mrs. W. Kelsey; 2, Rene Duncan.

Cabbage, round—1, Mrs. W. Kelsey; 2, Alf. Henry.

Cabbage, savoy—Mrs. W. Kelsey.

Carrots, short—1, Jack Harris; 2, Jim Harris; 3, Rene Duncan.

Carrots, intermediate — 1, Mrs. W. Kelsey; 2, J. A. Shearer; 3, Jim Harris.

Cauliflower—J. A. Shearer.

Celery—Alf. Henry.

Corn—1, Mrs. H. O. Sacht; 2, Alf. Henry.

Cucumbers—1, Mrs. W. Kelsey; 2, J. A. Shearer.

Kale, curley—Mrs. M. R. Browning.

Lettuce—Mrs. W. Kelsey.

Onions—Rene Duncan.

Parsnips—1, Mrs. W. Kelsey; 2, H. G. Lewis.

Peas—H. G. Lewis.

Pumpkins—1, Mrs. M. R. Browning; 2, Mrs. W. Kelsey; 3, Mrs. H. O. Sacht.

Squash—Mrs. W. Kelsey.

Swedes, garden—1, Mrs. W. Kelsey; 2, J. A. Shearer.

Rhubarb—1, Ivan B. Howes; 2, Rene Duncan; 3, Mrs. W. Kelsey.

Tomatoes, ripe—1, Mrs. A. E. Harris; 2, Mrs. W. Kelsey.

Tomatoes, green—1, Rene Duncan; 2, Mrs. Harris; 3, Mrs. M. Henry.

Turnips—1, Jim Harris; 2, Jack Harris; 3, Mrs. Harris.

Vegetable marrow, green—1, Mrs. Browning; 2, Mrs. L. Sacht; 3, Mrs. W. Kelsey.

Marrow, yellow and white — 1, L. Knutson; 2, Mrs. L. Sacht; 3, Mrs. Browning.

Collection of table vegetables — 1, Mrs. A. E. Harris; 2, Rene Duncan; 3, Mrs. W. Kelsey.

FIELD CROPS

Cabbage, heavy heads—Mrs. W. Kelsey; 2, Alf. Henry.

Carrots, orange—Ivan B. Howes.

Carrots, white—1, Mrs. A. E. Harris; 2, Jim Harris.

Kale, thousand headed—1, Mrs. W. Kelsey; 2, Ivan B. Howes; 3, Mrs. M R. Browning.

Mangels, red—1, Ivan B. Howes; 2, Mrs. W. Kelsey.

Swedes—1, Mrs. W. Kelsey; 2, Ivan B. Howes.

Hay, mixed—Ivan B. Howes.

Oats in straw—D. Davies.

Wheat in straw—Mrs. W. Kelsey.

Seed potatoes, early white—Alf. Henry.

Early colored—1, Jim Harris; 2, Mrs. Harris; 3, D. Davies.

Late, round, oblong and oval—1, Mrs. A. E. Harris; 2, Jim Harris.

Late, long—1, J. A. Shearer; 2, Mrs. W. Kelsey.

Collection of seed—1, D. Davies; 2, Mrs. A. E. Harris; 3, Jim Harris.

Commercial, early colored—1, D Davies; 2, Mrs. A. E. Harris; 3, Jim Harris.

Late, round, oblong and oval—1, Jim Harris; 2, Mrs. Harris.

Late, long—1, Mrs. W. Kelsey; 2, L. Knutson; 3, J. A. Shearer.

Collection of commercial—1, D. Davies; 2, Jim Harris; 3, Mrs. A. E. Harris.

FRUITS

Apples

Yellow transparent—1, Mrs. L. Sacht; 2, Ivan B. Howes; 3, Mrs. M. Henry.

Duchess—1, Mrs. H. O. Sacht; 2, Mrs. L. Sacht.

Wealthy—1, W. A. Milne; 2, Mrs. A. E. Harris; 3, Mrs. H. O. Sacht.

Any other fall variety—1, W. A. Milne; 2, Mrs. A. E. Harris; 3, Mrs. H. O. Sacht.

Any other winter variety—1, Jack Harris; 2, Mrs. A. E. Harris; 3, Mrs. H. O. Sacht.

Crabapples—Peggy Davies.

Pears

Bartlett—1, Mr. L. Sacht; 2, Mrs. H. O. Sacht.

Any other variety—Mrs. H. O. Sacht.

Plums

Yellow—1, Joe Lewis; 2, Mrs. H. O. Sacht; 3, Peggy Davies.

Red—1, Mrs. L. Sacht; 2, Mrs. H. O. Sacht; 3, Mrs. W. Kelsey.

Blue—Mrs. Knutson.

Prunes—1, Peggy Davies; 2, Mrs. H. O. Sacht.

Blackberries—1, Mrs. W. Kelsey; 2, Mrs. A. E. Harris; 3, H. O. Sacht.

Loganberries—Mrs. W. Kelsey.

FLOWERS

Asters—Mrs. W. Kelsey.

Carnations—Rene Duncan.

Dahlias—1, Peggy Davies; 2, J. A. Shearer; 3, Rene Duncan.

Gladiolas—1, Mrs. H. O. Sacht; 2, Rene Duncan.

Marigolds—1, Peggy Davies; 2, Mrs. L. Sacht; 3, Rene Duncan.

Nasturtiums—1, Peggy Davies; 2, Mrs. L. Sacht; 3, Mrs. W. Kelsey.

Pansies—1, Peggy Davies; 2, Rene Duncan.

Phlox—1, Mrs. W. Kelsey; 2, Rene Duncan.

Stocks—Rene Duncan.

Sweet Peas

Red—1, Mrs. W. Kelsey; 2, Rene Duncan.

White—1, Rene Duncan; 2, Mrs. W. Kelsey.

Blue—1, Rene Duncan; 2, Mrs. W. Kelsey.

Collection of sweet peas—1, Rene Duncan; 2, Mrs. W. Kelsey; 3, Mrs. L. Sacht.

Bouquet—1, Rene Duncan; 2, Mrs A. E. Harris; 3, Peggy Davies.

Wild flowers—1, Peggy Davies; 2, Mrs. W. Kelsey.

Wild Ferns—1, Peggy Davies; 2, Mrs W. Kelsey.

DOMESTIC SCIENCE

Bread

White—1, Mrs. K. Kelsey; 2, Peggy Davies; 3, Mrs. M. Henry.

Whole wheat—1, Peggy Davies; 2, Mrs. W. Kelsey.

Raisin—1, Mrs. W. Kelsey; 2, Peggy Davies.

Nut—1, Mrs. W. Kelsey.

Dinner rolls—1, Mrs. K. Kelsey; 2, Peggy Davies.

Parkerhouse rolls—1, Peggy Davies; 2, Mrs. W. Kelsey.

Scones—1, Mrs. K. Kelsey.

Macaroons—1, Mrs. W. Kelsey; 2, Mrs. E. M. Walls.

Blue Ribbon Special, baking powder biscuits—1, Mrs. W. Kelsey; 2, Peggy Davies; 3, Eileen Walls.

Cake and Pastry

Jelly rolls—1, Mrs. E. M. Walls.

Cake, frosted layer—1, Eileen Walls; 2, Mrs. W. Kelsey; 3, Mrs. E. M. Walls.

Cake, fruit—1, Mrs. W. Kelsey; 2, Mrs. A. E. Harris; 3, Mrs. E. M. Walls.

Apple pie—1, Mrs. Kelsey; 2, Nancy Henry; 3, Mrs. Howes.

Lemon pie—1, Mrs. E. M. Walls; 2, Mrs. W. Kelsey.

Lunch for workman—1, Peggy Davies.

Lunch for school child—1, Peggy Davies.

Box of assorted candy—1, Mrs. W. Kelsey.

Preserves

Bottled fruit—1, Mrs. A. E. Harris; 2, Mrs. W. Kelsey; 3, Peggy Davies.

Jam—1, Mrs. F. E. Howes; 2, Mrs. A. E. Harris; 3, Mrs. W. Kelsey.

Jelly—1, Mrs. A. E. Harris; 2, Mrs. W. Kelsey; 3, Mrs. F. E. Howes.

Marmalade—1, Mrs. A. E. Harris; 2, Mrs. W. Kelsey.

Bottled vegetables—1, Mrs. W. Kelsey; 2, Mrs. A. E. Harris; 3, Peggy Davies.

Bottled meat—1, Mrs. W. Kelsey; 2, Mrs. F. E. Howes; 3, Mrs. M. Henry.

Bottled fish—1, Mrs. M. Henry; 2, Mrs. W. Kelsey; 3, Mrs. F. E. Howes.

Needlework

Hand sewing, plain apron—1, Mrs. W. Kelsey.

Buttonholes—1, Mrs. W. Kelsey.

Embroidery

Cushion cover—1, Mrs. J. Lewis; 2, Mrs. W. Kelsey; 3, Eileen Walls.

Pillowcase, white—1, Mrs. Kelsey.

Pillowcase, colors—1, Mrs. W. Kelsey; 2, Mrs. E. M. Walls; 3, Mrs. J. Lewis.

Fancy apron, white—1, Mrs. J. Lewis; 2, Mrs. W. Kelsey.

Colors—1, Mrs. W. Kelsey; 2, Mrs. E. M. Walls.

Luncheon set—1, Mrs. W. Kelsey; 2, Mrs. J. Lewis.

Tatting—1, Mrs. W. Kelsey.

Crochet—Mrs. W. Kelsey.

Hand-knitted sweater—1, Mrs. E. M. Walls; 2, Mrs. W. Kelsey; 3, Mrs. M. Henry.

Hand-knitted socks—1, Mrs. J. Lewis; 2, Mrs. W. Kelsey; 3, Mrs. A. E. Harris.

Darning—Mrs. W. Kelsey.

CHILDREN'S SECTION

Collection of garden flowers—Gwen Duncan, Francis Sacht, Jacky Duncan.

School Work

Penmanship: Grades 2 and 3—Vernon Skogan, Thomas Long; grades 4 and 5—Alice Duncan, Glenn Duncan, David Skogan; grades 7 and 8—Jack Harris, Genevieve Long, George Sacht.

Drawing: Grades 3 and 4—Vernon Skogan; grades 7 and 8—Jack Harris, Alice Duncan, Glenn Duncan; map of B.C.—Bernice Armishaw, Alice Duncan; map of Canada—George Sacht.

Wild flowers pressed — Genevieve Long, Alice Duncan, Glenn Duncan.

Photography

Portraiture: Local resident—1, Mrs. W. Kelsey; 2, Nancy Henry.

A local group—1, Rene Duncan; 2, Nancy Henry.

Pictorial: Six views of Sayward—1, Mrs. W. Kelsey; 2, Rene Duncan; 3, Nancy Henry.

Painting

Water colors—Rene Duncan.

Original cartoon, sepia—Mrs. M. R Browning.

Pen and ink—Mrs. M. R. Browning.

Poetry, five line stanza, local topic—Mrs. M. R. Browning, Rene Duncan

Verses, any subject—Mrs. M. R. Browning, Rene Duncan.

Health posters — Vernon Skogan Thomas Long, John Davies, David Skogan, Glenn Duncan, Alice Duncan and George Sacht.

SCHOOL REOPENED

The Sayward School has been reopened with twelve pupils, after being closed for two years, owing to the attendance falling below the required number. Miss M. E. Ball, B.A. is the teacher. This school was established in 1910 and the parents of some of these pupils were educated in it from the time they first started school.

FELLOWSHIP TO BE EXPLAINED

Robert Birch, B.A., to Address Public Meeting at Y.W.C.A. To-morrow

The success which has attended the Inter-schools Christian Fellowship in its work in Vancouver will be the subject of an address at the Y.W.C.A. to-morrow evening at 8 o'clock, to be given by Robert Birch B.A., Pacific Coast leader of the Fellowship. Mr. Birch will also review the objectives of the organization, which commenced operations in Vancouver under his direction two years ago. The chair will be taken by Dr. J. W. Hewett.

Mr. Birch will describe how students in the Vancouver high schools have confessed a personal knowledge of the Lord Jesus Christ and so become members of the Fellowship.

The work has been progressing in Victoria in a small way for some time and it is expected that the meeting to-morrow will enlist the prayerful sympathy of many Christian people. Results already attained are considered to have given cause to expect that expansion of the efforts of the Fellowship in Victoria will produce fruit among the citizens of to-morrow.

FARM PRICES

Washington, Sept. 16.—The general level of prices of farm products is reported by the United States Department of Agriculture to be "probably a little higher than in August."

Sale of School Shoes

Saturday Morning 9 to 12

200 Pairs Boys' "Solid Construction" School Boots, all leather or rubber soles. Don't miss this 3-hour special. Sizes 11 to 13, 1 to 5. Worth $2.50. 9-12 o'clock only—

$1.50

New Styles in Suede Pumps and Ties

Have just arrived for fall wear. Saturday, a pair $3.95

Special Showing of Women's Smart Pumps and Oxfords

Values to $6.00. Saturday, a pair .. $1.95

Old Country Shoe Store

635 JOHNSON STREET

PHONE E 7012

New Lines of Men's Dress Boots

Are in black or brown leathers. Special at $4.95

Child's Strap Slippers

In black and brown. Values to $1.75. Saturday morning 75c

Men's "Greb" Work Boots

All sizes, at $3.65

NEW COMPANIES INCORPORATED

Companies and societies receiving papers incorporated to trade in the province this week, follow:

B.C. Automobile Owners' Protective League, under Societies Act, B.C.

Darlings' Drugs Ltd., 500 shares of no par value, Vancouver.

Family Estate (No. 2) Ltd., $500, Vancouver.

Harbey and Riach Ltd., $10,000, Vancouver.

Mutual Income Protection Association, under Societies Act, B.C.

National Sports Club, under Societies Act, Vancouver.

Parvenu Mines Ltd. (N.P.L.), Vancouver.

Sooke

A military 500 card party and home cooking stall, in aid of the Solarium, was held in Sooke Hall on Wednesday evening, under the auspices of the Sooke and North Sooke Women's Institute. Prizes were won as follows: Ten bid, Mrs. C. T. Muir and W. Dicks; first, Mrs. J. Forrest, Mrs. H. F. McBride, W. Milligan and H. Page; consolation, Mrs. J. P. Noury, Mrs. A. Sullivan, W. Muir and R. Kirby. Thirteen tables were in play. Refreshments were followed by a dance, Mrs. H. Slack and C. A. Helgesen supplying music. Conveners for the evening were: Mrs. F. Gray, Mrs. A. L. Wilson and Mrs. C. A. Helgesen.

The Women's Auxiliary of Holy Trinity Church to the M.S.C.C. met at the home of Mrs. H. Slack on Wednesday afternoon, with seven members present, and Mrs. J. P. Noury, vice-president, presiding. The report of the sale of work and concert, held in Sooke Hall on August 17, proved very satisfactory and votes of thanks were passed to all who helped. A sum was voted toward the expenses of the church and plans to have the church cleaned before the winter months were advanced. Tea was served by the hostess.

Miss Johnson is visiting her sister and brother-in-law, Mr. and Mrs. G. A. Acreman.

Miss Agnes Forrest of Victoria is visiting her brother and sister-in-law, Mr. and Mrs. J. Forrest.

Forest products, it is estimated, constitute about 20 per cent of all the freight hauled on Canadian railways.

Special Blending of Union Crudes Gives 76 More Anti-Knock Energy

Prove It Today In Your Own Car

THE thrilling new smoothness of 76 is based on the special selection of crudes from the Union Oil Company's almost limitless supply of crude oil. These vast resources of oil from Union's own wells permit an unfailing supply of specific crudes required for perfect blending. This blending is directed by Union engineers, pioneers in the oil industry.

Every gallon of 76 is made in Canada from these selected crudes under the constant supervision of Union refinery engineers.

These are the vital factors which make new Union 76 always uniform in quality—the finest anti-knock non-premium gasoline ever offered in British Columbia.

Enjoy the exhilarating pleasure of driving with 76 today.

Watch for the 76 Banners. Made in British Columbia.

Colored orange for identification and protection. At Blue and White Union Stations on every highway.

Proven in actual performance on British Columbia highways to be a much finer anti-knock gasoline.

New UNION 76 GASOLINE

U-4-8-32

UNION OIL COMPANY OF CANADA LTD., VANCOUVER, B.C.

Fashion Sounds Keynote of Economy for Evening Wear

THE FORWARD TILT USHERS IN A NEW SILHOUETTE

For the past year, millinery fashions have been going through some radical changes and out of this metamorphosis rises a mode, replete with interest and with more individuality than we have seen in over a decade.

There are very decided fundamental trends making themselves apparent in the new hats, these changes having been brought about by the new developments of the dress and coat mode. In order to achieve a balanced effect in the costume, hats must show some relation to the garments with which they are to be worn.

These fundamental trends make their appearance in unusual crown and brim silhouettes. There is the crown that mounts upward toward the back in peaked effect and is often accompanied by a roll brim. A very charming model of black felt by Mado is illustrated with the crown laced with stitched orange ribbon.

Then there is the sailor with shallow crown and roll brim, a type that is suitable for tailored costumes.

A silhouette called the drum shape is worn tilted forward and is fashioned after the manner of a French judge's cap. The hat illustrated shows this shape in brown velvet with feather trimming.

The forward-posed silhouette is shown in the hat of black velvet with squarish, shallow crown and scoop brim, brought well down over the forehead. Pleated grosgrain ribbon makes the trimming.

Patou introduces the roll brim in a hat of black felt, cut out in openwork pattern and adding a dashing feather fancy in black, red and white.

The new beret influence will be seen in the turban of rose beige sheer velvet with soft draping.

tending to greatly soften the severity of the usual beret line.

FORMAL SUITS

Suede Woolens Are Chosen for Smart, Dressy Types

In the group of suits that come under the heading of the formal or dressy type, suede woolens are featured. This is a particularly happy choice, for the velvety surface of this fabric lends a note of luxury that is quite in keeping with the trend for more elaborate suits for street wear. The suede woolens appear in two varieties, the plain and the diagonal weave. They show up to the best advantage in colors (the crepey materials being more suitable for black and dark blue) and since there seems to be a decided leaning towards the warm, rich Burgundy shades and red tones it look like a season of lively colors, at least so far as the suit mode is concerned.

A lei collar of silver-toned wolf forms a flattering frame for the face in this two-piece suit of Burgundy crepe woolen. An entirely new treatment of the Raglan sleeve will be observed.

Collars on suits are for the most part composed of long-haired furs and show a preference for the style of collar that stands away from the face. Sleeves do not go in for very lavish fur treatments, preferring details worked out in the coat fabric such as tucks, puffs and modified over-sleeves to give width at the elbow.

DETAILS OF SKIRTS

Suit skirts are fashioned so as to maintain the same slimness through waistline and hips that characterizes the coat and dress silhouettes. Only a slight suggestion of the flare is introduced and where this occurs, it is placed well below the knees. It follows therefore that pleats are strongly endorsed to preserve the illusion of slimness. The panel is frequently enlisted as a feature of the skirt with straightened seams as a means of accentuating vertical lines.

With the advent of the high neckline for evening comes the draped line at the base of the throat. The flowing, almost liquid lines of the sunburst pleated skirt make for height and slimness in this gown of black crepe satin. The cowl drape under the arm is a new note.

ECONOMY VERSUS EVENING MODES

Informal-formal Dresses Head List of Early Autumn Evening Types

For the fall of 1932, evening wear will present some interesting phases as a result of the general economic situation. Since the world and its wife have been entertaining on a much smaller scale than they have for years, it is quite understandable to note a waning of interest in the strictly formal type of evening gown. Women everywhere are asking the fashion creators for dresses that will serve a double duty—something that can be worn for late afternoons as well as for dinner and evening.

Fashion creators, on the other hand, are wise enough to see that if they expect to sell their wares this year, whatever is offered must fit into the picture of things as it exists to-day and, above all, must be so designed as to definitely fill a woman's need. This does not mean that there will be any lack of new or original ideas and that the evening mode is going to consist only of very practical clothes. It does mean that fashion collections here and abroad will show a predilection for the type of dress that has come to be known as the semi-demi" gown. Thus, those with a much flattened pocketbook (and who hasn't?) who do not wish to invest in a strictly formal gown at least until later on in the season, will be able to find many charming versions of this type to take the places of two dresses of last year. It is true, we have had adaptations of this type of dress in past seasons with removable jackets, boleros and capes, but never before have designers striven to make it so distinctive or to treat it as a necessary adjunct to a woman's wardrobe. It has always been considered as an "extra" garment.

The merging of the formal afternoon, dinner and evening gown into one is resulting in such features as the high neckline and the built-up shoulder as well as other details which tend to make the formal gown less formal.

Since this sem-demi gown is to play such an important role in the average woman's wardrobe at least for the next few months, some of its latest developments need elaboration.

DRESSES ARE SHOULDER CONSCIOUS

Fashion has definitely set out to make the shoulders of these new gowns bear the burden for novelty. That they accept the responsibility with charm and ease is seen in the versatility displayed in the manipulation of sleeves and shoulder treatments. It is at this point that Victorianism enters the picture, contributing such charming reminiscences of the mauve decade as perky sleeves made of rows of ruching, cape collars that drape gracefully across the shoulders in a diagonal line, and voluminous puff sleeves that stand away from the shoulders like epaulets.

Velvet is one of the favored fabrics for the informal-formal frock and a very good choice it is, too, as this fabric combines so beautifully with lace; and while it has always been classed in the formal category, it can be treated to look informal with yokes, drop-shoulder effects, etc. If one is especially fond of velvet it is always best to select it for a gown of this character which does not receive the hard wear given to dresses that are worn day in and day out. In this way one is apt to tire of it so quickly and it will always appear fresh looking.

MOLDED LINES AND BODICES

While the belted silhouette is still in high favor with the couturiere confining the skirt fullness at the high waistline, there are many beltless gowns with seamings about the ribs achieving moulded lines and bodice effects. Seamed details at the hips subscribe to curved and overlapping pointed outlines with the skirt fullness introduced at the high line.

Trimmings are varied and favor border treatments on jackets, capes and short sleeves. Fringe, ostrich, yokes and drop-shoulder effects of beaded net or lace, sequins in rows forming a tiny Victorian cape, and, of course, the ubiquitous rhinestone banding are with us this fall. Large flowers in contrasting tones are posted at the base of the decolletage sometimes at back, sometimes at front, as well as at the waistline.

Crepe satin, velvet, lace and crepes are the leading fabrics but in every instance the dulled surfaces are preferred. Satins are dulled, crepes have a rough, dull surface and even laces are smartest when they present a flat, lusterless effect.

Wool For Evening

Not a Caprice of Fashion But a Practical Idea

The newest fabric to enter the realm of evening fashions is wool. Sheer, supple woolens that drape so beautifully are now employed for evening dresses with very satisfactory results. Dresses of wool were shown by Paris at the spring openings and are expected to prove popular this fall. This is a very logical development since the double duty costume is to play an important role and is not as fanciful a vogue as one might think.

Slim hips, snug bodices and shoulder width is the silhouette formula approved for daytime as well as evening. In formal gowns where there are no sleeves, shoulder width is achieved by shoulder straps of pleated ruching or ostrich, dropped high necklines, and scarfs that cover the top of one shoulder and swing upward toward the other in a diagonal line.

Jewelry And High Necklines

With high necklines gaining in importance every day for evening, afternoon and general daytime wear it is evident that bracelets, earrings and rings will be popular. The evening decollette with the line mounting high in front and dipping low in back provides an opportunity to employ a necklace with a pendant worn at the back. Pendant earrings for evening have pear-shaped pearls mounted on slender chains set with rhinestones. Throughout the collections of evening jewelry delicate settings and fine, simple effects are the rule.

Smoked topaz, amethyst, sapphire, barogue pearl and black onyx charmingly set with marcasite and silver fashion earrings, brooches, drops and pendants which make delightful, yet reasonable, costume accessories.

To be worn with daytime dresses with high cut necklines are choker necklaces of mother-of-pearl.

Clips show some tendency to become longer and narrower.

New Sweaters Follow Blouse Styling

Puff sleeves, scarves and even cape collars are borrowed from the blouse mode to make fall sweaters more interesting. A fine ribbed knit wool was used for a charming cape model with the cape set on at the base of the throat, forming a high neckline. In another sweater of Angora, epaulets of darker Angora were set on over the shoulders to give the new stand-away effect.

Is Permanent Waving Harmful to the Hair?

In reply to the fear that is sometimes expressed that repeated permanent waves may damage the hair or scalp and make the hair dry, brittle and thin, an eminent doctor, who is an authority on the scalp, gives the results of an investigation he has made.

He reports that, after a thorough survey over some years, he finds the reverse true in cases where the proper procedure in permanent waving has been followed, the process often resulting in a more luxuriant hair growth, through stimulation of the scalp. Part of the waving process consists of winding the hair on rods, stretching the hair and stimulating the scalp, generally toning up the hair and scalp, according to beauty culturists and dermatologists.

The steaming process, through which the hair goes, apparently increases its bulk, as a client with thin hair seems to come out with more hair than she started with. Apart from the natural beauty of the wave, cases have been reported where frequent permanent waves have produced a natural curl in hair which previously seemed straight.

Your Hat Must Be Part of Your Costume

The proper hat completes a costume that is a unit in feeling. The days when a hat was considered a separate article of apparel to be chosen without regard for the style or type of garment with which it was to be worn are past, and the result is very gratifying from every standpoint of smartness.

It is also possible, because of a greater amount of suppleness of many of the new materials, to create modes that are more individual, more charming than ever before. They carry the unit idea in the complete costume to its fullest extreme.

Smart Hats
Small Hats
Snug Hats

Whether you like them fly-away, formal, roguish . . . or just flattering, you'll find your Hat in the group Miss Livingstone has assembled . . . and values this fall are better than ever!

Individual Hats Made to Order or Altered to Suit Your Personality

Come in and See Our Smart Line of Hats Specially Priced at From **$2.95** to **$5.95**

Crown Millinery Parlors
621 VIEW STREET

WE SPECIALIZE IN
Young Children's and School Girls'
PERMANENTS

Our "Above the Average" Operators
Combined With Our
Exclusive System
Is Your Assurance That Daughter's Hair Will Be Unbroken and Free From Frizz.

Soft Waves and Curls That Are a Pleasure for Oneself to Reset.

$4.50
Full Head

OUR POPULAR PRICE IS THE SAFEST
FIRTH BROTHERS
635 Fort Street
LADIES' HAIRDRESSERS FOR 25 YEARS
Directly Opposite The Times

The MILTON Company
1844 Pandora Avenue
Invite You to View Their Fall and Winter Styles in
Frocks—Coats—Millinery
The Flattering Modes of 1932

The Milton Company
Specializing in Ladies' Ready-to-wear

Fall Styles
point to costume jewelry of lasting beauty

Marcasite and sterling silver combine with amethyst, baroque pearl, sapphire, smoked topaz, and shining black onyx to form earrings, necklaces, pendants and brooches, which lend distinction to daytime or evening costume.

Surprisingly reasonable prices
Guaranteed, Registered Diamonds.

Little & Taylor
1209 DOUGLAS STREET

FOR A
Winter of Wool!

Just When Dame Fashion Sets the Seal of Her Approval on Wool

We offer you an enchanting selection of engaging little sample Jersey Knitted Frocks with fancy bodices, in pure Botany wool . . . colors, old rose, the popular wine, brown, navy and green . . . frocks that are splendid for business or town wear . . . values at $7.95 . . . because they are samples, we have priced them at

$3.95
Sizes 16 to 40

ALSO

Lovely Two and Three-piece Knitted Suits in all the new fall shades. Some with silk knit blouses. Smart and up-to-the-minute for present wear and cozy under your topcoat for winter. Exceptional values at

$6.95
Sizes 16 to 40

Phone G 5913 — A.K. Love Ltd. Ladies' Wear — 708 View Street

Judge Munday's By QUALITY—NOT BY PRICE

Fall Opening

Quality and Enchanting Beauty

in These New Autumn Styles... Now on Display

NEW SUEDES — LIZARDS
PYTHONS — NEW KIDS

They are Shoes of such fine quality that you may compare them with footwear for which high prices must be asked.

See Them in Our Windows and as Many More in the Store.

Sizes 3 to 9½
AAA to C **$7.50**

Munday's
"Better Fitting Shoes"
Sayward Building 1203 Douglas Street

"MADELON"
is a lovely pump of remarkably graceful lines. In black or brown suede with genuine python trim.

"GAY"
Captivating tie in brown or black silk kid with genuine lizard trim and smart stitching.

"CALGARY"
as pictured, is shown in black and brown suede, black and brown kid, black patent and genuine Calcutta lizard in brown or black.

Engaging Fashions of Victorian Days Have New Appeal

Children's coats imitate their elders', in tweeds, fur-trimmed models and pile fabrics.

FALL TENDENCIES IN YOUNG FOLKS' TOGS

Thrifty mothers will want to plan their youngsters' wardrobes early this year in order to effect necessary economies. To aid these mothers in their planning, a brief outline of fall tendencies should prove helpful.

The need for practical clothes for children, as well as grownups, has revived many ideas that have been absent from the mode for many years. One of these is the guimpe dress. Many charming versions are being shown for fall and it is an exceedingly practical type of dress. As a matter of fact this type, if developed in wool for one frock and silk crepe for another, could serve as the very foundation of the wardrobe as one would then only require several changes of guimpes to maintain a fresh appearance.

POPULAR COATS

Cameltex, a soft pile fabric, is a popular material for children's coats and, besides affording a rich appearance, is quite practicable as it is washable. Many of the little tot's coats are fur-trimmed and they are surprisingly inexpensive compared with former years.

HOME BEAUTY AIDS

Those who cannot afford regular visits to beauty parlors, and the many who feel the need of supplementing facials and other treatments, will find many new aids on the market which consider both feminine loveliness and depleted pocketbooks.

A well-known manufacturer has recently put out a three-way cream, which acts as a tissue cream, skin toner and powder base. At a modest price, it is put up in a decorative little ivory jar, which will be a welcome addition to milady's dressing table.

Both of these frocks embody the silhouette that is beginning to crystalize as a departure from so much geometric seaming and diagonal cuts. The frock at the right of cyclamen pink crepe Roma adopts the Letty-Lynton type of sleeve, adding to its quaintness by making the puffs of stiffened pink maline and joining them to the snug bodice in guimpe fashion. The gown of black velvet at the right adheres to simple classic lines. The sleeves are shirred from elbow to wrist and join the body of the gown with loops of gold embroidery. Note the built-up shoulders, making the gown suitable for afternoon and dinner wear.

RUBY

A New Color Shown by Agnes.

Agnes, who is perhaps the most outstanding Paris milliner, has introduced a new color which she calls "Ruby." It is rapidly spreading to other accessories, such as jewelry, evening handkerchiefs, evening slippers and handbags. Hats of this color ofttimes have tiny veils to match which may revive the vogue for colored veils to match hats.

There are several gradations of this color, the lighter version being a cyclamen and the darker tones having a decided violet cast. Then there is the true ruby color, a clear medium red with some blue in it, the latter making it possible to combine with other colors such as pink, pale blue, Nile and even violet.

WATCHES

New fall styles in watches seem more appealing than ever and, from the tiny jeweled watch for evening wear to sturdy, service-giving wrist watches for men, improvements have been made all along the line. Watches for boys and girls are more technically perfect from year to year and prove a satisfactory investment.

IMPORTED JEWELRY

The large brooch of rhinestone is one of the newer items to make its appearance in the evening group. This type of ornament has not been seen for several years due to the popularity of the clip. The latter will continue as a smart accessory. Rhinestone drops and pendants combined with sterling silver simulate platinum.

CORSETS

A New Color Appears in Foundation Garments

At last a new color has been thought of and worked out for foundation garments. It is a clear lemon yellow—and how gay it is and dainty, too. In a girdle trimmed with a bit of blue ribbon or narrow white lace. Another type shows yellow and white striped silk with sections of elastic to match.

The high waist line and the flat Vionnet diaphragm lines prevalent in the new fall evening and afternoon gown, which pulls the fullness to the sides, demands a flat waist line in front, and this presents something of a problem to the average woman unless she is a slim slip of a girl. The corset manufacturers are swiftly coming to the rescue, however, with new foundation garments that do the trick very neatly. These garments are especially designed with the built-up front to restrain the diaphragm and produce a slim waist line and flat front. Back to the days of the wasp waist, do you say? Maybe so. We will let you judge for yourself after reading the following remarks made by a fashion authority returning recently from Paris: "With regard to the new silhouette I bring sad news," she said, "because to retain it will require a very snug, all-in-one elastic corset, making deep breathing difficult. "The hips," she continued, "would not be so constricted as the chest and the width of the shoulders would be amplified."

Wine and Red Tone

With so much red being used this season, with special emphasis upon the wine tones, color blendings that are out of the ordinary are possible. For example, Paris favors such combinations as wine red with grey, therefore if one selects a fur coat in one of the new slate shades and wears it with a woollen dress in burgundy, one will find the grey increased in becomingness a hundredfold. The red tone gives it warmth and achieves a smart contrast. Black and grey and brown and grey are very sophisticated combinations and if one feels they are too hard a third color in the way of a scarf, buttons or a belt buckle can be introduced.

The wool lined fur coat presents some interesting possibilities for the development of the two-color theme. Spongy woolens that are warm but not heavy are used to line coats of flat furs and the woolen fabric frequently repeated in the scarf collars and belts.

Trimmed Gloves Stage Comeback

Flare cuffs with V-shaped insets or contrasting bindings put fall street gloves in a decorative mood.

The period influence in fashions is responsible for the reappearance of the fancy type of glove for general daytime wear. It has been absent from the mode as an approved accessory for a number of seasons, but with the revival of Victorian ideas the glove with a bit of trimming fits perfectly into the picture. The trimming, it must be explained, is used with restraint, for at no time is an elaborate glove in good taste.

Much depends upon the type of costume with which the glove is to be worn. With tailored suits and sports costumes and certain types of formal afternoon clothes the plain glove is still the smart glove. In costumes where quaintness or picturesque details prevail, the glove with a bit of decoration is perfectly proper.

Sports Coats And Informal Types

Swagger and Molded Lines Appear With Ingenious Use of Trimming Details.

In the group of fur coats that adhere to more informal or sports lines are many highlights worthy of mention. Here one finds more novelty effects than in the formal group. Novelty not only appears in the handling of detail, but in the manipulation of the fur itself.

Molded lines are manhged through the use of sleek, flat furs and a slim silhouette. The collars are smaller and more tailored in this group. Broad shoulder effect is achieved by means of yoke and drop shoulder effect rather than through collars of large proportions. The high neck line is an outstanding characteristic, ending in little turnover collars, sometimes faced with a fabric. The combination of fabric with fur is strongly recommended by fashion authorities and in the sports genre it is ideal and perfectly consistent. Two furs are used in interesting ways as in a coat of grey kidskin with a drop shouldered yoke of grey krimmer and a scarf and belt composed of grey kidskin and black woolen.

Greater emphasis is being put upon the three-quarter length coat in this group as the season advances. Some advocate this as the ideal length for a sports coat and in the trimmed informal type it is considered a suitable coat for late afternoon functions such as tea or bridge.

THE SWAGGER COAT

The three-quarter length appears at its best in the true sports manner, that is, the nonchalant, swagger coat. Here loose armholes and careless lines prevail. There is a comfortable roominess about this silhouette that distinguishes it from the formal type and even the informal coat. It also permits the introduction of such details as belted backs, drop-shouldered yokes, emphasis upon pockets and tailored convertible collars. Furs such as baranduki, grey kid, mink paw are approved for this silhouette.

The swagger type and, in many cases, the informal type, make use of metal clips, novelty belts and modernistic buttons for trimming. Seal-dyed muskrat, in youthful designs, is also a favorite for the sports coat. Kid, in new shades and grey and beige and sheered lamb in which the color, Van Dyke brown, figures quite prominently, are included in the list of popular pelts.

Nutria and silver muskrat, old friends that never go out of fashion because they wear so well, come in for favorable mention in utility coats, particularly those for the college girl. The spotted furs, like leopard and ocelot, are used alone and in combination with another fur. Here, as in most cases where combinations are employed, strong contrasts are the smartest. Dark furs on light is the rule generally followed.

BACK TREATMENTS

Full length models of the swagger type show a tendency to break the length of the back with novel waist line treatments. This is especially true in the sleek type. Modified back fullness, held in at the waist line with a flat set-in belt or flat pleats, creates a slender impression for coats in ocelot, lavishly trimmed with beaver, for civet cat, with small collar of self fur and revers and separate cravat of a grey and black fabric composed of silk and wool mixture. Belted all-around coats of fitted styling give perfect details added emphasis.

THE CRAVAT

The scarf or cravat collar is considered of such importance in the sports category that ofttimes a fur coat will have a separate collar that can be worn several different ways in addition to being reversible. The use of fabric in connection with fur makes it possible to use a scarf of wool and tie it in cravat fashion over your last year's coat of kidskin or sheered lamb.

DISTINCTIVE COLOR ACCENTS

Color accents create a distinctive feature. Burgundy red buttons of modernistic design appear on sheered panther in swagger styling, cerise buttons match the lining and decorate the high closing bodice of a leopard coat. White galyak or kid, forming slenderly tapered collars, are placed over the capelet collars of black kid or caracul coats, giving flattering accents to the neck line, yet serving practical ends since they can be removed and cleaned.

Leopard coats approve lavish trimmings of beaver in large notched collars, deep pointed cuffs and pocket trimming.

Adjustable Collars And Novel Sleeves Feature Newest Coat Fashions

The appearance of dropped shoulders on many of the fall coats, particularly the dressy type, will lead to interesting new sleeve treatments. Cartridge pleats are often used just below the joining of the sleeve to the body of the coat and at the wrists. This idea has already been seen in the lightweight summer types but when it is developed in the heavier fall fabrics such as the new crepey woolens and suede cloths, the added thickness will produce an entirely new effect.

Sleeves generally are kept quite simple just below the elbow and at the wrists so that interest will centre above the elbows, in keeping with the constantly growing tendency to widen the shoulder line so that the hips and waistline will appear slimmer.

ADJUSTABLE NECKLINES AND NEW COLLAR SILHOUETTES

Collars assume all sorts of shapes and are so important a detail that, in many cases, the outline formed by the collar determines the style of the coat. With the continuance of the vogue for higher necklines, coats are made with adjustable collars and lapels that can be buttoned close to the throat. Large swirl collars of silver fox, pointed or blue fox form a flattering frame for the face. There is the type of cross fox collar, the heads of which are crossed to fasten snugly at the neckline. Then there is the collar made of elongated silver fox skins introducing a convertible scarf effect and of course the cape collar edged with a border of blue fox or other long-haired fur. There is a tendency to make the outline or frame formed by the collar much shallower so that the silhouette achieved is oval shaped rather than heart shaped.

FUR SLEEVE TRIMMINGS MOUNT HIGHER AND HIGHER

Fur trimming on the sleeves is keeping up with the general tendency already apparent in necklines and shoulder treatments, that of concentrating breadth of line at the top of the silhouette. The oversleeve of flat fur such as caracul or Persia lamb or short-haired furs like sable and mink extending as far as the elbow is another novelty that lends variety to the coat mode for the coming season. Strips of fur are used in some cases to stimulate an oversleeve. This produces the same effect but the sleeve is not as bulky looking. A number of the coats that favor the oversleeve treatment repeat the fur in collars, yokes or flat plastron effects.

THE SWAGGER SUIT WITH FUR COLLAR

For early fall the swagger suit is a garment that should receive an enthusiastic welcome as it is ideal for motoring, traveling and general utility wear during the first days of autumn when it is not cold enough to wear a heavy winter coat. Suits of this type for the coming season are made with coats in about forty-inch length so that the skirt extends below from six to eight inches. The coats follow loose, swagger lines and are topped with large bushy collars of long-haired furs such as badger, wolf and raccoon. Monotone tweeds in diagonal, chevron and other fancy weaves are shown in the brown tones, shades of green and wine as well as navy. Wine and beige, brown and white, and black and white tweeds are offered for those who prefer two-color combinations. The sleeves and shoulders of the coats achieve fullness and give width to the upper part of the figure by means of yokes, raglan effects and wide armholes.

Established 1901

We Cordially Invite You to Inspect

The Newest Fall Fashions

Now on Display

Featuring the Correct Style Trends of Fashion

In Women's Smart Wearing Apparel and Accessories

Angus Campbell & Co. Ltd.

1008-10 GOVERNMENT

For True Autumn Chic

New Fall Styles

in Smart

WATCHES

and Jewelry

ROUND out the chic of the new fall costume with jewelry and watches appropriately up-to-the-minute in style! See our new autumn presentation of the latest styles in Men's and Ladies' Watches by world-famous makers. Choose YOURS with the expert assistance of Mr. H. E. Thompson, specialist in charge of our Watch Department.

Our Prices Are Outstandingly Reasonable.

WE SPECIALIZE IN WATCHES *For Boys and Girls*

Moderately Priced from **$7.50**

WILKERSON'S

1210 DOUGLAS STREET PHONE G 4712

I bring them, Fowler's clothe them

Headquarters for BABYWEAR AND Juvenile Apparel

A Complete Stock of

Fall Coats

for Boys and Girls

Girls' Fur-trimmed Coat **$5.75**

Boys' and Girls' Cameltex Coats of superior quality **$5.75**

These Coats are washable and will give the best of satisfaction.

We Specialize in BABYWEAR

Hand-made Baby Woolies, Underwear, Shawls, Dresses and All BABY ESSENTIALS

FOWLER'S Babywear Shop

734 Yates Street

Yardley's 3 in 1 Cream

$1.00

A combination cream in attractive ivory bowl . . . a tissue cream, skin toner and powder base in one.

Chanel Powder, formerly $3.00, now $1.00.

Barbara Gould Simple Home Treatments

Excellent Variety of Compacts, loose and solid.

MacFarlane Drug Co.

COR. DOUGLAS AND JOHNSON STREETS

The newest styles in Coats feature slim, molded lines that are so flattering . . . Gordon Furriers emphasize perfect fit combined with modern style to suit your individuality.

GORDON FURRIERS 716 FORT STREET

After 7 Months in Business

We employ THE LARGEST STAFF OF PERMANENT WAVERS IN THE CITY OF VICTORIA.

E 3352

Shampoo and Finger Wave, 75¢

The Fifty-Fifty

709 FORT ST., CORNER FORT AND DOUGLAS

Prompt, Intelligent Service Without Appointment

$3.00

ATTRACTIVE PRICES

Wide Shoulders and Clever Sleeves Mark Fall Coats

OFF-THE-SHOULDER YOKES AND HIGH NECKLINES INDICATE NEW TREND IN BLOUSES

Not since the days of the Gibson girl silhouette have blouses had as much individuality as those presented for the fall season. This is accounted for by the fact that changes in the dress and coat silhouettes are having a very marked influence upon the designing of the new blouses. Perhaps the most outstanding characteristic of the mode this season is the concentration of design interest about the shoulders.

Width at the shoulders and a tapering line from this point to the ankles in an inverted triangle effect best describes the silhouette that is beginning to crystalize in fall fashions. It is only natural that the blouse mode should adopt this same general effect. It follows as a natural corollary then, that the long shoulder line achieved by means of drop shouldered effects and deep off-the-shoulder yokes should immediately be called into play.

The high neckline is another feature that provides the new blouses with added interest. It is easily seen that an entirely new personality is possible with these developments.

McMartin's Leather Goods

716 YATES ST.

Headquarters for English and Canadian Luggage, Souvenirs and Leather Goods of All Kinds

THE LARGEST AND MOST COMPLETE STOCK OF LEATHER GOODS IN WESTERN CANADA

REASONABLY PRICED

See Our Evening Bags

Smartest Versions of the Mode for Fall

Scurrah's styles are so invitingly new, smart and original that it is a wise policy to visit this store before replenishing your wardrobe, whether it be spring or fall.

Coats

Styles that cling to the figure and with infinite variety in the choice of colors, furs and materials. New rough surfaced fabrics, twills and diagonal weaves . . . such furs as fox, lynx and muskrat . . . . are represented in many luxurious models. Prices,

Without fur trimming, from $15.95
Fur-trimmed Coats, from $14.75 to $69.50

Dresses

Belted, bloused and with a skirt that is smooth over the hips . . . . so runs the story of the new Fall Dresses. But when you see the smart variations of this style theme, the new wine shades, the correct collars and cuffs . . . . you are going to be immensely intrigued. Prices range from

$14.75 to $49.50

Hats

Look for the hat with an irregular line, the little flat hat, the "pill box" . . . . these are indicated as the smartest styles in millinery for fall. You will see all of them here. Priced from

$3.95 to $12.50

Scurrah's LIMITED

728 YATES STREET

Surface Designs In Footwear Fashions

Combined materials in subdued monotone effects is one of the outstanding features of fall footwear collections. Black and brown are of equal importance so far as colors are concerned. These surface treatments are handled with a great deal of restraint so that all the elements of good taste and simplicity are preserved to their fullest.

One of the ideas repeatedly employed in the new shoes is highlight effect, obtained by using a glossy leather against a plain. Here lizard plays an important part, appearing in narrow strippings on suede and dull kid.

Underlays of contrasting leather and appliques of self leathers with piping of lizard or dull gunmetal kid are included in some of the novelty effects. Pinked edges and perforations also lend variety to footwear fashions.

HIGH-CUT OXFORDS

Whereas both low and high-cut oxfords appear in the picture, the newer type is known as the five-eyelet style. As this oxford is usually accompanied by a high slender heel, it fits best into the afternoon group.

The fact that shoe manufacturers have finally come to the realization that women to-day must have shoes that are comfortable as well as modish, will come as welcome news to women in general. The demands of present-day living make comfortable shoes an absolute necessity. Women are leading more active lives all the time, are walking more and are being much more sensible about choosing shoes that fit correctly. This coming season will bring many styles made on comfortable lasts and not in any sense unattractive because of these desirable features.

A step-in model of dull black kid with instep appliques of lizard. Below the step-in is a low cut suede oxford showing the use of surface details in the crisscross stripping of gunmetal kid. Next is a pump of suede with tip and heel trimmed with patent leather strips. At the extreme right is the four-eyelet oxford with tip and throat striped with monotone appliques. The large sketch shows a suede pump with silver kid pipings.

Top the velvet gown with a charming little capelet of ermine inspired by the Victorian influence.

An example of how the sleek type of fur is used is shown above in a coat of slate-colored kidskin, topped with a large collar of grey opossum. The coat at the right is of black Persian lamb and introduces the new "swirl" effect about the shoulders achieved with mink animal skins.

NEW NOTES IN COIFFURES

The new season ushers in shorter hair, wider waves and soft, flat ringlets, but plenty of them. So-called "pin curl permanents" curl the ends and at the same time allow for the softer waves which present styles demand.

New permanent waving machines being introduced on the market all claim improvements in methods or results of some kind, and the process has been reduced to a science, so that it is now possible to tell how the various types of hair will react to the waving.

Underarm Bags From London Have Many Convenient Pockets

News comes from London that the underarm bag, with convenient pockets, is the choice of smart women. Frames are usually covered. Classic leathers are employed and include box calf, kid and some antelope. The grained leathers seen are marocain and pinseal.

Freedom Blue—A New Sportswear Color

A bright dark blue, between a guardsman and a navy, is one of the leading colors for fall sports wear. It is a long time since we have had a blue season in sports clothes having had a great deal of orange, yellow and other warm colors so that this color will be something of a novelty.

Knit wear is offering some clever innovations in fabrics that simulate woolens. One of these is called "chenille tweed." Mixture tweeds of this type are soft and spongy, yet give the effect of being quite thick. Thus they make excellent media for jacket suits.

The Fur Fashion Story

Both Sports and Formal Coats Approve of the Trimmed Silhouette

What a fascinating picture the new fur fashions present! Certainly the days when all fur coats looked alike and it was almost impossible to achieve any individuality in this type of garment have passed into oblivion, for never has there been a season when the mode has presented so many original and versatile ideas as the present one.

Fur coat styles have been gradually working up to this point for the past few seasons by adhering more and more closely to the same general outline and detail of cloth coats. It has remained, however, for the fall of 1932 to introduce fur fashions with sufficient individuality to enable every woman to find a fur coat that will do the same things for her figure and her appearance as a suit, a cloth coat or even a dress.

Sometimes this individualistic tendency finds expression in the handling of a detail such as a collar, sleeve treatment or a yoke, or may be attained through the combination of furs, as for example, grey kidskin trimmed with black Persian lamb.

NEW PELTS

There is a tendency to introduce pelts that have not been in fashion for many years. Many old friends such as kidskin, pony and caracul appear in new guises, thanks to the wonderful things that are being done with dyes.

FORMAL DAYTIME TYPES

In the formal group an adaptable silhouette is adhered to, being consistently youthful throughout in its treatment of the high waistline, the straightened skirt, the broadening of the upper part of the body and in the manner of placing sleeve fullness. Much originality is displayed in the ideas offered to give width to the shoulders and variety to sleeve treatments, especially in the latter, between the shoulder and the elbow.

The bulkiness usually associated with coats of classic furs has been entirely eliminated and one is favorably impressed with the lightness and suppleness of these new models. The silhouette of course, does much to accomplish this, as all superfluous bulk is removed since fashion decrees that lines be closely molded to the figure through the body, waist and hips.

Collars play an important part in the styling of the formal coat and they can be best described as high and wide. Silver fox is treated in new ways to create a broad shoulder line. Many of these are adjustable and can be worn in various ways. Silver fox and blue fox are strongly endorsed for collars on stream-line coats of sleek, black caracul.

New Silhouettes

The new hats with their forward posed silhouettes will present a problem as to what to do about the hair at the back of the head. Already milliners are frowning upon the gap that appears between the brim of the hat and the nape of the neck. The rolled coiffeur will not do the trick for the fall hats because there is still a space left between the roll and the brim. Paris is advocating a coiffeur of flat ringlets at the sides and back to fill in this vacuum and thereby give a much more balanced line to the head.

BACKCOMBS ARE BACK

Since the boyish and other severe ways of dressing the hair are entirely out of the picture with Victorian clothes, the hair is being worn in soft waves about the face and either a chignon or a roll at the back, and as a result hair ornaments have returned to favor. Backcombs in tiny sizes and decorative shapes are appearing tucked into the chignon or inserted above the curls at sides.

In the Realm of Knitwear

Knitted suits, with hats to match, are a novelty gaining in favor, the hats in almost all instances adhering to the close fitting turban variety.

Zephyr and rabbits' hair mixtures, firmly knitted and giving much the same effect as a kempy woolen, nubbed mixture tweeds with some angora running through them, are light in weight, yet having sufficient body to make them ideal for suits that can be worn either in the country or in town.

There is a growing tendency in knit wear fields to make machine knit fabrics resemble the more expensive and usually important materials that are knitted by hand thus greatly improving their appearance and giving the garment a custom-made look.

Crocheted details, lacy and openwork effects, are characteristic features of hand-knit fabrics and are carefully reproduced in the machine-knit group.

Smart Fall Functions Do Not Welcome Out-of-season Coiffures.
—A. S. Powell

After extensive tests we have added to our methods of Permanent Waving the latest Empress .32 at

$5.00

which includes

2 Hair Cuts, 2 Shampoos, 2 Finger Waves

N.B.—Only long experience combined with genuine methods can produce smart coiffures.

Empress Hotel Beauty Parlor

PHONE G 8111

At These Prices

Every Woman Can Have a

FUR COAT!

Broadtail
$95.00
Lovely shades in brown and tan, trimmed with squirrel.

Hudson Seal
$165.00
Smarter than ever and sleeker than ever. Self or contrasting fur collar.

Caracul
$87.50
Distinctly 1932 in line and detail. In black, brown and beige. Some fox trimmed.

Muskrat
$89.50
So beautifully marked, even experts would have difficulty distinguishing these Coats from eastern mink!

Foster's FINE FURS
Furriers Since 1895

1216 GOVERNMENT STREET

We Speak OF Our Coats WITH Confidence

600 of Them

And all modeled for style, fit, fur, fabric and lining.

No. 1
Smart Sports Coats with fur collar only, in dressy flake all-wool tweeds; all wanted shades, as black, brown, navy and green; at **$16.95**

No. 2
The Range with wondrous fur trims, in imported cloths of Chonga, diagonal French crepe and broadcloth **$19.75**

No. 3
Nothing in value to touch this range. Tailored in broadcloth, suede and diagonal, with fur sets that are just about the value of the entire garments. Beautiful linings. Furs of Persian paw, dark rat, opossum nad wolf **$24.75**

No. 4
This range of top-notch Coats comprises values, styles and furs that leave nothing to be desired. Rich natural sable, Jeanette, opossum, Hudson seal and Persian—

$35.00, $39.50 to $49.50

New Millinery

that warrants your attention. See the smart feathered models, the new fur felts and the novel chenille turbans.

PHONE G 5913 A.K. Love Ltd. LADIES WEAR 708 VIEW

North Shore Will Meet Local "Rep" Soccer Team To-morrow

THE SPORTS MIRROR

All-star Major League Ball Team Selection Is Announced

* * *

Plenty of Room for Argument; Ruth Fails to Gain Place

* * *

Gehrig Given First Base in Preference to Slugging Foxx

NOW IS the time when the baseball experts get together and select their major league all-star team for the 1932 season. This year's club has been announced as follows:

Vosmik, left field; L. Waner, centre field; Klein, right field; Whitney, third base; Cronin, shortstop; Cissell, second base; Gehrig, first base; Dickey, catcher; Grove and Ferrell, pitchers.

There are many positions open to dispute this year, perhaps more than usual. Even the pitchers cannot be chosen without an argument. One might call the team "the all-star argument of 1932."

* * *

From the standpoint of batting, Lefty O'Doul must be the choice for left field, with his average close to .370. But the averages show that Cleveland's Vosmik, with a batting average almost seventy points lower, has batted in more runs. Not only that, but Joe is so much a better outfielder than the erratic O'Doul that there is no basis there for comparison.

O'Doul has lost games by the same chances that would have been easy for the Indians' alert left fielder.

* * *

Manush is nudged out of centre field, but it is only a toss-up between his abilities and those of Lloyd Waner. It may be said for Manush that he has played more games, and compiled a higher batting average, but Waner is so much better as an outfielder that Manush's batting advantages seem to be overcome.

* * *

Defensive strength, especially in centre field, is an important point. Klein holds right field undisputed. His all-star portfolio, together with that of Joe Cronin at short, appears to be without question. Ruth no longer is the great player he was. At short, Cronin, while he may not be said to have had a great year, still stands head and shoulders above every other shortstop in the game.

An argument might be worked up over Whitney and Pie Traynor at third base. Whitney holds the edge because he has been more active in driving in runs, though his batting average is a trifle lower than Pie's.

* * *

There is the same kind of argument at second. Lazzeri has played an important part in the pennant drive of the Yankees. But Cissell has been the making of the Cleveland Indians, his fighting spirit being responsible for an urge to compete which that club did not have without him.

Gehrig, the iron horse, and the sensational Foxx run a close race at first. The stability of Gehrig won him the appointment.

* * *

Dickey is far below Virgil Davis, the National League's catching entry, in point of batting averages, but Dickey's bat has driven in an equal number of runs. And when one considers the more important pitching Dickey handled, and the way he did it, he must be the selection.

Grove and Ferrell. Perhaps this choice will be condemned by many on the basis of Gomez's and Warneke's records of 1932. But the experts still think Grove and Ferrell the greatest pitchers in the game, and would rather have them on their ball team than any other southpaw and right-hander in the pastime.

* * *

A few interesting facts about the coming baseball series follow:

Ben Chapman, who specializes in burning up the base paths, will have two marks to shoot at. Old Honus Wagner stole three bags in a single game during the series of 1909 and in 1907. James Slagle set the mark for theft in a single series by pilfering six.

* * *

The record for put-outs in a single series is held by Wally Pipp who registered ninety-four in the series of 1921. Wally also holds the mark for the fewest chances acceptable in a game, two, in the same series. Long George Kelly is credited with a record for put-outs, nineteen, in a single game of the 1922 series.

* * *

Eddie Plank hurled a two-hit game in 1913 for the Philadelphia Athletics against the New York Giants. The two-hit performers are: James, Boston, N.L., 1914; Hoyt, Yankees, 1921; Grimes of St. Louis, N.L., and Earnshaw of Philadelphia, A.L., 1931.

* * *

Heaviest hitting, one game: Twenty hits, 1921, New York, National, twenty, against New York, Americans, eight. Next highest mark: Sixteen hits made by New York, National, 1912, and tied by Cincinnati in 1919.

* * *

George Burns pinch hit twice in the seventh inning of the fifth game in the series of 1929. The A's coined ten runs on ten hits in that inning, but George was unable to make either attempt good.

* * *

Every game of the five-game series between the Athletics and the Giants in 1905 ended in a shutout. The A's were blanked four times and the Giants once.

* * *

The longest world series game in history was extended over fourteen innings. Boston, A.L., besting Brooklyn 3 to 1 in 1916.

* * *

In 1912, Chicago and Detroit battled twelve innings to a 2 to 2 tie. The longest draw in the records.

Babe Ruth holds two records in having been on the winning world series team six times and having played in nine classics.

* * *

Ruelbach, pitcher for Chicago Cubs, is credited with a one-hit game against the White Sox in 1906.

* * *

Ruelbach of Chicago Nationals, Walsh, Chicago American, and Brown, Chicago Nationals, pitched two-hit games in the series of 1906.

Bill Wambsganes, Cleveland second baseman, made an unassisted triple play against Brooklyn in 1920.

Bill Klein, of the National League, holds the record for umpiring fifteen series.

* * *

Eight pinch hitters batted in world series of 1929 and none got a hit—a record.

Canadian Finalists Will Oppose Strong Victoria All-stars

Runners-up for Dominion Championship This Year Will Clash With L.I.F.A. Picked Squad at the Royal Athletic Park To-morrow Afternoon; Match Starts at 3.30 o'Clock; Four Local Coast League Clubs Also in Action; Esquimalt to Meet Thistles

Victoria football fans will get their first glimpse of a Vancouver eleven to-morrow afternoon at the Royal Athletic Park when an all-star eleven from the Lower Island Football Association stacks up against North Shore United. The match will start at 3.30 o'clock. The local "rep" team was selected by the L.I.F.A. yesterday evening and after looking over the line-up it looks like the Mainlanders are in for a hard match.

The all-star team will line-up as follows:

Goal—Rogers, Jokers.
Right back—Rivers, Jokers.
Left back—Sylvester, Duncan.
Right halfback—Preston, Duncan.
Centre—Telfer, Jokers.
Left halfback—Speller, Jokers.
Outside left—Stofer, Jokers.
Inside left—Anderson, Jokers.
Centre—Thorpe, Duncan.
Inside right—Walton, Duncan.
Outside right—Woodley, Jokers.
Reserves — Carmichael and Sage, Jokers; Gibson, Maccabees.

Manager—Charlie Lewis, Jokers.

This is practically the same club that met the team from H.M.S. Delhi last Saturday and earned a 1 to 1 draw after a hard-fought match. The team is asked to meet at the Royal Athletic Park at 3 o'clock. Any player unable to turn out is requested to get in touch with Manager Lewis at telephone E 4343.

North Shore will be remembered as the club that battled its way to the final of the Canadian championship this year only to be beaten by Toronto Scottish in the deciding series. The Shores will bring the same eleven that gained the national final.

The four clubs in the Victoria division of the Pacific Coast Football Association will also be in action to-morrow afternoon. At the Heywood Avenue grounds Esquimalt will clash with Saanich Thistles, while at the lower Beacon Hill pitch Victoria City will take Victoria West. Both fixtures will commence at 3 o'clock.

In the opening games of the league last Saturday Esquimalt defeated the Wests 6 to 1, and the City whipped Saanich 2 to 1.

The teams will be as follows:

Victoria West — Hood; Moody, Wright; Lorandini, Peers, Borde; Youson, Okell, Connorton, Cockin and Shanks. Reserves, Stewart and Mulcahy.

Saanich Thistles — Harper, McKenzie, Legget, R. Williams, Joe Crowe, Viggers, Essler, F. Price, Jim Crowe, Burns and Duncan. Substitutes, Wilmshurst, Mail, Embry and Armitage.

Victoria City will be chosen from the following: Chalmers, Harwood, Dobbyn, Smith, McBay, McKinnon, Gibbons, Storey, Davison, McLean, A. Murray, J. Murray, Robson, McMillan and Maitland. Players to meet at Veterans of France at 2 o'clock.

Esquimalt — De Costa, March, Joe Watt, Pepin, Bichard, Sweeney, R. Stewart, A. Stewart, John Watt, Edwards and Williams. Substitutes, Burgess and Barnswell.

EAGLES WIN BALL TITLE

Defeat Taiyos 5 to 2 in Deciding Game For Twilight League Championship

Birdmen Play Smart Ball Behind Carr's Pitching to Chalk Up Victory

Playing steady ball behind the pitching of Art Carr, their first string chucker, Eagles scored a 5 to 2 victory over the Taiyos to take the deciding game in the Twilight Baseball League championship and the Humphries Cup at the Royal Athletic Park yesterday evening.

At the conclusion of the game, A. E. Humphries, donor of the cup, congratulated the winners on the fine showing they had made.

Eagles rapped out a bevy of hits in the opening frame to score three runners and brought in another two in the third frame. Taiyos had to be content with one in the first and one in the fourth. Although several of the Nippons gained first, they were unable to get around, eight dying on base.

Carr, although wild at times, turned in a very fair performance. He breezed eight and allowed a like number to gain first on walks.

Barnswell enjoyed a smart evening at the plate, gaining two safeties, one a triple, out of two times at bat.

BOX SCORES

BOX SCORE

Taiyos—	AB	R	H	PO	A	E
Nakano, 3b	1	0	0	1	0	
M. Kuwabara, c	3	0	0	5	1	0
A. Kuwabara, 2b	2	1	0	1	1	0
M. Ashikawa, cf, p	2	0	0	0	1	0
Yaguchi, lf	2	0	1	1	0	0
Kitamura, rf	1	0	0	0	0	0
S. Ashikawa, ss	2	0	1	2	0	1
M. Ishida, p, cf	3	0	0	1	1	0
Y. Ishida, 1b	1	0	0	2	0	0
Totals	17	2	2	12	5	1

Eagles—	AB	R	H	PO	A	E
Constable, 3b	3	1	1	0	2	1
Hardy, lf	1	1	0	0	0	0
Barnswell, 2b	2	1	2	1	0	0
Robinson, ss	1	1	1	2	1	0
Restell, 1b	1	1	0	4	0	0
Woodford, rf	2	0	1	0	0	0
Chesworth, c	2	0	1	8	0	0
Paterson, cf	1	0	0	0	0	0
Carr, p	2	0	0	0	1	0
Totals	15	5	6	15	4	1

Score by innings:

Taiyos	1	0	0	1	0	—2
Eagles	3	0	2	0	*	—5

SUMMARY

Three-base hits, Barnswell. Woodford. Sacrifice hit—Robinson. Stolen bases, A. Kuwabara, Constable, Hardy, Kitamura, S. Ashikawa, Robinson, Nakano. Struck out, by Carr 3, Ashikawa 4. Bases on balls, off Carr 3, M. Ishida 1, Ashikawa 1. Hit by pitcher, Paterson by Ashikawa. Passed ball, Kuwabara. Hits, 1 and 2 runs off Ishida in 0 innings, 5 and 3 runs off Ashikawa in 4 innings. Left on bases, Taiyos 3, Eagles 7. Losing pitcher, Ishida. Time of game, 1.00.000. Umpires—Newman and Bridgewood.

Badminton Club Names Leaders

Members of the Victoria Garrison Badminton Club yesterday evening elected Lieutenant-Colonel A. V. Tremaine president for the coming season at their annual meeting in the offices of Mason and Diespecker. Other officers were named as follows: Vice-president, Major E. C. G. Chambers; secretary-treasurer, Captain R. E. A. Diespecker; executive committee, Major J. Nelson Gibson, Major Hugh Dobbie, L. Austen-Leigh and Hugo Rayment. Misses Helen Nicholson and Mona Miller were placed on the playing committee, and will work with the above executive at all tournaments and matches. Mrs. Hugo Rayment was chosen as tea convener, while Bert Flett and W. Dunbar were appointed auditors.

Plans were made to open the season on the club's courts on October 1. As usual the club intends to enter teams in the different divisions of the Lower Island Badminton League.

Votes of thanks were accorded the retiring officers.

SECOND ROUND OF CUP EVENT

Colonist Cup Competition Will Be Concluded at Macaulay Links on Sunday

On Sunday at the Macaulay Point Golf Club the second eighteen holes of the annual competition for The Colonist Cup will be played.

At the end of the first round last Sunday A. Brakes held a four-stroke lead over the field, with a fine net score of 57 for the eighteen holes.

Pairings and starting times for the second round follow:

9.00 a.m.—E. T. Rance, J. W. Holyoak and C. S. Brown.
9.05 a.m.—A. Roberts, H. S. Morgan and J. T. Jones.
9.10 a.m.—T. Bradley, F. N. Hobbs and N. Wallace.
9.15 a.m.—J. L. McIntyre, E. Shadbolt and Major J. G. Smith.
9.20 a.m.—A. McCabe, J. Johnston and J. R. Stone.
9.25 a.m.—H. T. Fairs, D. Mills and G. M. Lindsay.
9.30 a.m.—A. Johnston, W. S. Morris and Dr. H. H. Livsey.
9.35 a.m.—Frank Morgan, P. White and A. Geddes.
1.30 p.m.—A. Ridout, H. T. Hartshorne and A. S. Blaney.
1.35 p.m.—R. Whitlaw, J. W. Stephens and W. Ashley.
1.40 p.m.—T. Peers, R. Ryley and Pilmer Morgan.
1.45 p.m.—G. Silburn, A. Brakes and I. Wallace.
1.50 p.m.—J. R. Begg, F. J. Elliott and R. Wright.
1.55 p.m.—R. A. Willcox, Dr. A. B. Hudson and G. Redhead.
2.00 p.m.—Hadfield, E. Wright and F. Hobson.

Hockey Feud Is Brought to End

Montreal, Sept. 16. — Affiliation of the American Hockey League with the National Hockey League has been approved by directors of the former, according to word received here. A long feud between two groups was brought to an end.

The American League is operating in Chicago and Buffalo. The National Hockey League has power to draft players. Approval by the American League directors completes the merger.

Miracles of Sport — By Robert Edgren

Cubs Still Without Good Portsider To Use Against Yanks

National League Leaders Make Desperate Attempt to Locate First-class Southpaw for Approaching World Baseball Series; Yerkes Tried Out Against New York Yesterday and Nearly Lost Game; Cubs Finally Win to Hold Five-and-half-game Lead Over Pittsburgh; Yanks Defeated by Chicago

Chicago Cubs were a little nearer the National League play-off to-day, but they still lacked a good southpaw pitcher to throw against the New York Yankees in the world series.

Trying desperately to plug the one glaring weakness of his club, Manager Charley Grimm yesterday tried out Carroll Yerkes, and the experiment very nearly cost him a ball game.

Yerkes was sent in to pitch the last three innings against the New York Giants and s/e if he could hold a 5 to 3 lead. He did well, except that in the eighth round Gilbert English popped one of his low curves into the outer stands and in the ninth, with two away, Mel Ott sent another out of sight to tie the score.

The Cubs finally won, 8 to 7, when Kiki Cuyler belted a home run in the eleventh round, but not until after Grimm was convinced he would have to look further for a world series southpaw.

PITTSBURGH WINS

Pittsburgh trimmed Boston Braves, 3 to 2, but failed to gain an inch. They still were five and a half games behind the Cubs to-day.

St. Louis Cardinals held Brooklyn to two widely-spaced singles and won handily, 3 to 0. The Phillies downed Cincinnati, 7 to 4, to make a sweep of the three-game series.

The Yankees suffered their first defeat since clinching the American League flag when Chicago White Sox beat them, 8 to 5.

Cleveland pounded two Boston pitchers for twelve hits, including home runs by Kamm and Cissell, to win their eighteenth game of the year from the Red Sox, 7 to 2. Detroit Tigers nosed out Washington, 8 to 7, in ten innings.

NATIONAL LEAGUE

New York, Sept. 16.—The Giants gave Chicago Cubs a strenuous afternoon yesterday before the league leaders finally came through in the eleventh inning to win 8 to 7 and maintain their lead over Pittsburgh. A home run by Kiki Cuyler finally decided the game after a nip and tuck battle in which Mel Ott clouted his thirty-sixth homer of the season with two out in the last half of the ninth to tie the score, and each team scored two runs in the tenth.

Lonnie Warneke, the Cubs' ace pitcher, came out ahead at the finish to record his twenty-second victory of the season after he lost a two-run margin in the tenth, the first inning he pitched.

	R.	H.	E.
Chicago	8	14	1
New York	7	17	1

Batteries — Bush, Yerkes, Smith, Warneke and Hartnett; Fitzsimmons, Hoyt, Gibson, Bell and Hogan, Healey.

Brooklyn, N.Y., Sept. 16.—Ray Starr, the young right-hander who turned down a job as relief hurler with St. Louis Cardinals last spring because he preferred to work a regular turn at

(Turn to Page 21, Col. 3)

Bowling Scores

Starting off with a bang, Harry Short's Olympics took their first game in the Senior Fivepin League at the Olympic Alleys yesterday evening, defeating Our Own Brand, champions of the Commercial League last year, two games out of three. Jack Woodley led the trundlers in high aggregate and individual game scores with 673 and 337 respectively, while his team bowled 1,075 for high game and 2,818 for aggregate.

Standard Steam Laundry and C.N.R. teams also won their first battles of the season.

The Times team drew a bye and will meet the C.P.R. club sometime before next Thursday.

Scores follow:

Our Own Brand—J. Bethell 503, W. Chisholm 499, J. Howell 661, A. Harness 581, low score 455. Total, 2,699.
Olympics—J. McKenzie 504, L. Williams 569, J. Woodley 673, G. Ozard 524, H. Short 548. Total, 2,818.
Olympics won two.

Bank of Toronto—A. B. Christopher 621, R. McKenzie 566, A. T. Lambert 483, A. L. Evans 622, low score 411. Total, 2,731.
C.N.R.—R. Bennell 613, A. Tebo 518, A. Dowell 530, E. Whitehead 559, R. E. Johnston 556. Total, 2,776.
C.N.R. won two.

Strath's—Ellis 487, Walls 517, Strath 501, Jealouse 627, Steele 668. Total, 2,800.
Standard Steam Laundry—Clyde Savage 567, Carl Rodway 590, Harry Swetnam 547, Harry Savage 589, Charlie Savage 520. Total, 2,813.
Standard Steam Laundry won two.

Nine Players Go Back to Brooklyn

Brooklyn, N.Y., Sept. 16. — The Dodgers have recalled nine players who had been optioned out to their International League "farm" team, Jersey City, and purchased three more from the same club. At the same time they gave George Kelly, veteran first baseman, his unconditional release. Kelly also had been sent to Jersey City on option.

Batting Leaders In Major Leagues

Leaders in the various departments in the major baseball leagues follow:

NATIONAL LEAGUE

Batting—O'Doul, Dodgers, .370.
Runs—Klein, Phillies, 148.
Hits—Klein, Phillies, 214.
Runs batted in—Hurst, Phillies, 136.
Doubles—P. Waner, Pirates, 57.
Triples—Herman, Reds, 18.
Home runs—Klein, Phillies, 37.
Stolen bases—Klein, Phillies, 20.
Pitching—Warneke, Cubs, won 22, lost 6.

AMERICAN LEAGUE

Batting — Alexander, Red Sox, 363.
Runs—Foxx, Athletics, 140.
Hits—Manush, Senators, 202.
Runs batted in—Foxx, Athletics, 149.
Doubles—Gehringer, Tigers, 41.
Triples—Cronin, Senators, 18.
Home runs—Foxx, Athletics, 52.
Stolen bases—Chapman, Yankees, 37.
Pitching—Allen, Yankees, won 16, lost 3.

M'LAUGHLIN IS TITLE WINNER

Vancouver Grappler Captures Canadian Middleweight Crown From L. Singh

Vancouver, Sept. 16.—Jack McLaughlin, Vancouver's flashy wrestler to-day reigns as Canadian middleweight professional wrestling champion, by reason of his straight-fall victory over Lachman Singh, Vancouver Hindu, here yesterday evening.

McLaughlin, who can count his defeats during the last two years on one hand, and the East Indian, wrestled to a no-fall draw in the final of the Canadian championship staged here two weeks ago and yesterday evening's mix was to decide the ruler of the middleweight division.

The bout was fast and furious and for the first three rounds Singh matched hold for hold with McLaughlin. However, in the next frame McLaughlin bored in and after tossing his opponent to the mat applied a body press for the first fall. He came back in the fifth with another press for the second and deciding fall.

PRESENTED WITH BELT

Following his victory, Jack was presented with a belt emblematic of his new title.

In another fast bout Jack Forsgren, Vancouver fireman, took two out of three falls to defeat Ernie Bickerton, also from Vancouver. Bickerton drew first blood in the second round with a body slam and body press. The third round was even, but Forsgren came charging out in the fourth to take a conceded fall with a Boston crab. He won the match in the fifth with a body slam and body press.

Forsgren weighed 210, Bickerton 208.

Ted Thye, Portland, 197, took a lone fall from Walter Muscovitch, Cleveland, 209, to win the preliminary. Thye used a series of shoulder butts and finished off with an arm-lock for the fall.

Lots of Material At Local College For Sport Teams

Coaches Will Have Work Cut Out to Build New Players Into Strong Squads; Rugby, Major Sport, Suffering From Graduation of Last Year's Stars; Many New Men to Make Bid for Team; Girls' Grass Hockey Expected to Be Popular

Victoria College this season will have a considerable amount of material from which to draw its athletic teams but coaches in charge of the various sports will have their work cut out for them in building up strong squads it was revealed from a survey of the registrations already received at the Craigdarroch institution for next term.

As usual rugby will be the major sport of the school with girls' grass hockey standing out as the most popular in the women's section. Men's and women's basketball will also enjoy a spot in the sportlight and there is a strong possibility track and swimming will be taken up.

College will face a big problem in its rugby this year. For many seasons champions of the city intermediate league, the Craigdarroch blue and gold squad faces the opportunity of graduating to senior "B" company or remaining in the league it has headed for so long with a fifteen limited to players weighing under 160 pounds.

MAY SEND IN TWO TEAMS

There is a possibility the school may send two fifteens into the league, one operating under the senior "B" regulations and another in the intermediate.

However, with a large number of their players graduating last year, the job of putting together even one team of the College's usual strength will not be easy.

It is expected some of the old standbys, including Ken Sangster, Ronald Upward and probably Chuck Copeland and Lynn Patrick will be back to resume their studies. In addition to these the team should be strengthened by the addition of Harry Robson, smart McKechnie Cup team half-back, and John Thorne, Brentwood College backfield man. Bob Ferguson, who starred for Victoria High with Robson last year, is another possible player. Jack Banks, formerly of the Oak Bay Wanderers, is conceded a good chance of making the fifteen. If Davis "Red" Carey turned his hand to the game, the College would have the makings of a good forward.

OTHER PROSPECTS

Other prospective players who have signified their desire to turn out for practice include Bill Whitener, Ken Winsby, Don Brewster, Roger Phillips, W. P. Wickett, Allan Mayhew, Charles Holland and Bob Porter. Among the latter are several husky lads who might develop into good men under a little careful coaching.

Students coming up from the high schools promise to add strength to the Craigdarroch girls' hockey team. Mary Little, Connie Brown, Clare Green, Brenda Mary Stonham, Peggy Fisher, Mary Young, Beatrice Hastings and Bertha Darby are new additions who have already had some experience in the game.

In the girls' basketball division, Barbara Cox, Carol Copeland, Doreen Davies and Jean Dempsey may turn out.

Just what the school intends to do about the men's basketball team is still cloaked in mystery, but it is expected sufficient players will report before the season opens to carry a squad.

SWIMMING GROUP

Plans are already being discussed for a swimming club at the College. If Eleanor Peden returns to the school it will boast the most outstanding women swimmer in the city. Alan Baker and Bill Findlay are possible male members for the team.

With registrations still coming in a number of other athletes are expected to round out the various athletic groups, and it is expected the school will have the makings of good competitive squads in all branches.

GORGE VALE TO MEET COLWOOD

Interclub Match Over Sporty Gorge Course Will Be Played on Sunday

Walter Hall and Alex. Marling to Meet Freddy Clunk and Jimmy Todd

In another of the series of interclub matches members of the Colwood and George Vale golf clubs will engage in a team competition on Sunday over the links of the latter. Fourballs will be played in the morning and singles in the afternoon.

The feature match of the competition will pit Walter Hall, recent winner of the city amateur championship, and Alex. Marling, Colwood pro, against Jimmy Todd, George Vale Club title holder, and Freddy Clunk, youthful pro at the Gorge course.

The draw and starting times follow with the Colwood players first named:

A. D. Davies and J. H. Lee vs. D. A. Matthew and H. H. Allen, 8.45 a.m.
A. W. Mellar and Dr. A. Webster vs. E. Stock and J. Bennett, 8.50 a.m.
R. Hocking and R. H. Lyons vs. A. Bacon and E. E. Corbett, 8.55 a.m.
J. Hodgins and L. D. Rines vs. I. Fyvie and Red Lawson, 9.00 a.m.
A. Marling and W. W. Hall vs. F. Clunk and J. Todd, 9.05 a.m.
A. D. Straith and R. W. MacKenzie vs. R. Foulis and F. Angus, 9.10 a.m.
J. H. Richardson and C. Denham vs. J. Burden and R. Watson, 9.15 a.m.
T. A. R. Dennison and T. Leeming vs. G. Cartwright and A. Powell, 9.20 a.m.
N. Wallace and P. Edmonds vs. I. Reid and F. Thomas, 9.25 a.m.
G. M. Terry and Sandy Marling vs. Dr. Baillie and H. J. Davis, 9.30 a.m.

NO BREAKS FOR LEAFS HURLERS

Pitchers on Toronto Ball Club Drop Many Tough Games This Season

If Toronto's pitchers offer claim that they are the outstanding "hard luck" group of the International League season, few if any of their rivals from other clubs will give them much of an argument about it. Time and again Toronto moundsmen have lost the game when their team mates failed to come through with the necessary runs.

Jerry Abberbock got a taste of the kind of luck yesterday. He gave Rochester only four hits, but came out on the short end of a 3-to-2 score.

The race for second place went more according to "form" as Baltimore Orioles came through with an easy 7-to victory over Albany Senators.

Buffalo finally succeeded in beating Montreal, 11 to 10, in an exciting, loosely-played night game.

the Standings

NATIONAL LEAGUE

	Won	Lost	Pct.
Chicago	85	59	.590
Pittsburgh	77	64	.553
Brooklyn	77	63	.527
Philadelphia	74	70	.514
Boston	73	73	.500
New York	66	77	.462
St. Louis	66	77	.462
Cincinnati	58	88	.397

AMERICAN LEAGUE

	Won	Lost	Pct.
New York	101	44	.697
Philadelphia	85	56	.611
Washington	83	58	.594
Cleveland	81	61	.570
Detroit	70	70	.500
St. Louis	60	82	.423
Chicago	45	96	.319
Boston	40	103	.280

COAST LEAGUE

	Won	Lost	Pct.
Portland	97	73	.571
Hollywood	94	76	.553
Sacramento	89	84	.524
Los Angeles	89	81	.524
San Francisco	83	80	.524
Seattle	82	85	.491
Oakland	74	95	.438
Mission	64	106	.376

INTERNATIONAL LEAGUE

	Won	Lost	Pct.
Newark	107	58	.648
Baltimore	91	72	.558
Buffalo	90	72	.556
Montreal	87	76	.534
Rochester	85	78	.521
Jersey City	72	92	.439
Albany	69	95	.421
Toronto	52	110	.321

AMERICAN ASSOCIATION

	Won	Lost	Pct.
Minneapolis	95	61	.609
Columbus	85	70	.548
Indianapolis	81	75	.519
Milwaukee	79	74	.516
Toledo	81	78	.509
Kansas City	76	79	.490
St. Paul	68	91	.417
Louisville	61	95	.391

INTERNATIONAL LEAGUE

Toronto 2, Rochester 3.
Albany 3, Baltimore 7.

POOR PA

BY CLAUDE CALLAN

"When Ed met his divorced wife in the elevator she smiled, but he didn't. She was goin' up to buy a dress, but he was goin' up to pay a bill she made before the divorce."

(Copyright, 1932, Publishers Syndicate)

Lomski Puts Lenhart Away After Bruising Battle

Aberdeen Slugger Scores Knockout In Seventh Round

After One of Greatest Matches in Local Ring History Hard-hitting Pole Gains Technical Knockout Victory When Referee Billy Davies Halts Bout; Both Fighters Hit Canvas Many Times; Albie Davies Hangs Up Clever Win Over Indian Jack Crimm; Good Card Well Received

After he dropped his opponent three times with terrific right crosses to the jaw in the seventh round Leo Lomski, Aberdeen heavyweight, was awarded a technical knockout over Denny Lenhart, Portland, by Referee Billy Davies in the main event of the boxing card presented at the Pacific Stadiums' arena yesterday evening. The promotion, the first of the new outfit, was a first-class show and the large crowd was treated to some of the finest mixing seen in Victoria for many a day.

The four bouts on the card produced both slugging and scientific boxing and the spectators displayed their keen appreciation of the matches by their loud applause.

Lomski, although a winner, was forced to absorb considerable punishment before he was able to put the Portland boy away. The pair opened up at a fast pace from the first gong and never stopped until Lenhart dropped in the seventh. Although beaten Lenhart had the satisfaction of dropping Lomski to the canvas and making him stay down for counts on more than one occasion. As a matter of fact, in the first four rounds the pair were knocking each other down with considerable regularity, much to the delight of the fans. First one, and then the other, would drop to the canvas and take a seven or eight count.

LENHART TOUGH

Lenhart proved one tough hombre, and in the sixth and seventh rounds absorbed a terrible amount of punishment. Especially in the sixth, when Lomski hit him with everything but the ring posts, and still he rose to his feet for more. However, in the seventh Lomski put him down for a seven count, and then dropped him again soon after he got to his feet. He stayed down for nine and then got up but Leo backed him up against the ropes and two more vicious right crosses put the Portland boy flat on his back, and Referee Davies lifted Lomski's hand in token of victory.

Returning to the ring after an absence of several months, Albie Davies, Victoria junior welterweight, fought a heady battle to lift the decision from "Indian Jack" Crimm, Klamath Reserve, in the six-round semi-windup. Davies's clever work with his left hand, which he forever kept jabbing at Crimm's face, won him the decision. Albie cut loose with a two-handed attack several times, but it was his left hand, which he forever kept jabbing at Crimm's face that won him the decision. Crimm, a weaving type of fighter, relied solely on his left hand, and although he appeared to pack a good sock in his right hand, he seldom got a chance to use it. The pair were even about a par in the clinches. Albie's victory was the more notable as that he was forced to give the Indian eight pounds. Davies weighed in at 142. The decision was well received by the crowd.

LOMSKI GOES DOWN

Lomski and Lenhart lost little time getting down to action, and the first round saw both men land several good lefts and rights, with the honors about even. Early in the second round Lenhart caught Lomski on the point of jaw with a beautiful right hook, and the "Aberdeen Assassin" dropped to the mat, like he had been hit with a sledge-hammer, to, take a seven count. Lomski appeared surprised at being flattened, and looked all around the arena before rising to his feet. He soon regained his bearings, and went after the Portlander with a vengeance, and before the bell sounded had put Lenhart down on the mat for a six count.

Lenhart came out of his corner fast to open the third round, and again his right hand landed on Lomski's jaw, and the Pole once more went to his knees, this time taking a count of eight before resuming. Lomski was warned for hitting low, and just before the bell he dropped Lenhart near the ropes on a punch that appeared a little below the belt.

The two heavyweights continued their slugging tactics in the fourth and fifth rounds, and the fans were in a frenzy. Both had their share of supporters and continuous calls could be heard for first one and then the other to put across a finishing blow.

Lomski started to wear down his opponent in the sixth and just before the bell he dropped Lenhart near the ropes and he was still down as the gong sounded.

In the seventh Lomski continued his bruising attack, and after he put Lenhart down three times, Referee Davies called a halt to the battling. It was a great ending to a great fight.

PRELIMINARIES

In the eight-round special bout "Wild Man" Pat O'Hannigan, Portland, knocked out Earl Beebee, Yakima, in the third round. O'Hannigan packed dynamite in his right hand and after he had floored Beebee several times, Referee Davies stopped the bout. It was great slugging match and Beebee tried hard but was unable to keep away from his opponent's dealy right crosses.

In the opening preliminary Clair Godfrey, Los Angeles, scored a technical knockout over Eddie Newman, Vancouver, in the round. Godfrey was far too clever for his Canadian opponent.

Billy Davies made a good job of refereeing the preliminaries and main event, while Frank Roblin, Lenhart's manager, handled the semi-windup in fine style.

— DUNCAN —
COMMERCIAL HOTEL
Special Rates During the Shooting and Fishing Season.
Clean Comfortable Rooms with Board and Breakfast 1.50
Transportation Arranged To and From Cowichan Bay.
Apply, E. HAVENS, Manager.

PARLOR DOG SHOW
TO-MORROW
At 2.30 p.m.
At 664 Head Street
Entries taken at the gate from 1.45 to 2.30 p.m.
Admission, 25¢ Phone G 5370

PORTLAND SHOW IS CANCELLED

The annual horse show usually held in connection with the Pacific International Exposition at Portland will not be staged this year, D. B. Carley announced this morning. Mr. Carley is in receipt of a letter from Thomas B. Wilson Jr., president of the exposition, in which he states that the exposition board has cancelled the horse show this year on account of the Salem and Seattle shows being cancelled.

The exposition being held this year between October 15 and 22 has one of the finest horse shows on the Pacific Coast. Mr. Carley has won several prizes at the Portland shows in the past.

Ernie Arthur Has Busy Week

Ernie Arthur, Victoria's clever middleweight wrestler, has been experiencing a busy week and has been coming through with flying colors, according to word received in the city to-day. Yesterday evening at Centralia, Wash., he defeated Eddie Hill. On Tuesday night he pinned George Mahaney at Yakima and on Monday evening whipped Vern Geanas at Olympia. The local wrestler took all three bouts in straight falls. He has several other matches arranged across the border.

CUBS STILL WITHOUT GOOD PORTSIDER TO USE AGAINST YANKS

(Continued from Page 20)

Rochester, got his chance as a major league starting pitcher yesterday, and shut out the Dodgers with two widely separated singles. The Cards won the game 3 to 0.

Jim Collins hit a home run in the second and timely hits brought Cardinal tallies in the third and sixth.

	R.	H.	E.
St. Louis	3	10	0
Brooklyn	0	2	1

Batteries — Starr and J. Wilson; Vance, Thomas, Quinn and Lopez.

Boston, Mass., Sept. 16.—The Waner brothers belted "Huck" Betts hard yesterday and Pittsburgh gained a 3 to 2 victory over Boston Braves in their last clash of the season.

Lloyd Waner opened the game by doubling to left centre and Paul scored him with another two-bagger, his fifty-seventh of the season. The Pirates pushed over another run in the second inning on a pass to Vaughan, Finney's sacrifice and Meine's single to left, and registered their final tally in the fourth on a single by Piet and the first of Vaughan's pair of lusty two-baggers.

A three-bagger by Lloyd Waner in the ninth, with two out, proved useless.

	R.	H.	E
Pittsburgh	3	12	0
Boston	2	9	0

Batteries—Meine and Finney; Betts, Selbold and Spohrer.

Philadelphia, Pa., Sept. 16. — Ad Liska, new Phillies hurler, won his first game in the National League yesterday as the Quakers defeated Cincinnati 7 to 4 to sweep the three-game series here.

Liska replaced Elliott and held the Reds to three hits in five innings as his mates came from behind to pound Benton for the necessary runs to win. Klein hit his thirty-seventh home run of the year in the fifth inning.

	R.	H.	E.
Cincinnati	4	10	0
Philadelphia	7	17	1

Batteries—Benton, Kolp and Lombardi; Elliott, Liska and V. Davis.

AMERICAN LEAGUE

Chicago, Sept. 16.—A makeshift Yankee line-up failed to give Lefty Gomez the support he needed yesterday and the White Sox defeated New York, 8 to 5. It was the Yanks' first loss since they clinched the American League pennant.

The defeat broke Gomez's seven-game winning streak and gave him his seventh defeat of the season against twenty-four victories.

The Yankee line-up was made up largely of replacements and even Lou Gehrig took his first rest of the season after playing five innings.

	R.	H.	E.
New York	5	12	3
Chicago	8	13	1

Batteries—Gomez, Wells and Glenn; Gregory, Faber and Berry.

Cleveland, Sept. 16.—The Indians pounded Durham and Welland for twelve hits, two of them home runs by Kamm and Cissell, to win their eighteenth game of the season from Boston yesterday, 7 to 2.

Besides his home run Kamm registered a triple, a single and a base on balls for a perfect day at bat.

	R.	H.	E.
Boston	2	9	1
Cleveland	7	12	0

Batteries—Durham, Welland and Tate; Hudlin and Sewell.

St. Louis, Sept. 16.—St. Louis evened the series count with the Philadelphia Athletics by taking yesterday's game, 3 to 2. George Earnshaw of the Athletics and Walter Stewart of the Browns allowed eight hits each.

Scharein scored from second on an infield out to tie the count, and Burns doubled to score Levey with the winning run in the seventh.

	R.	H.	E.
Philadelphia	2	8	2
St. Louis	3	8	1

Batteries—Earnshaw and Cochrane; Stewart and Ferrell.

Detroit, Sept. 16.—Washington Senators combed Elon Hogsett's offerings for five runs in the first one-third of an inning yesterday, but the Tigers finally won out in the tenth inning, 8 to 7.

Tommy Bridges, who came within one single of pitching a perfect game the last time he faced the Senators, hurled the last four innings for the Tigers, allowing not a hit, although he walked four men.

Manush got a homer for the Senators in the fourth with one man on, and White hit for the circuit in the seventh for the Tigers with the bases empty.

	R.	H.	E.
Washington	7	9	2
Detroit	8	14	1

Batteries—Marberry, Weaver and Spencer; Hogsett, Wyatt, Bridges and Desautels.

COAST LEAGUE

At San Francisco—	R.	H.	E.
Oakland	2	9	1
Missions	5	12	2

Batteries—Phoebus, Fieber and Raimondi; Ruether and La Feyri.

At Portland—	R.	H.	E.
San Francisco	1	4	2
Portland	0	5	3

Batteries—Davis and Brenzel; McDonald and Palmisano.

At Los Angeles—	R.	H.	E.
Sacramento	2	8	1
Hollywood	5	12	2

Batteries—Nushida, Bryan and Woodall; Yde and Bassler.

At Seattle—	R.	H.	E.
Los Angeles	1	7	4
Seattle	6	8	1

Batteries—Stitzel and Campbell; Zallio and Cox.

Somerville, Ouimet, Goodman, Guilford U.S. Golf Winners

Canadian Ace and Three U.S. Stars Battle Way Into Semi-finals of National Amateur Championship; Somerville Gives Brilliant Exhibition and Is Figured to Have Good Chance to Win Crown; Opposes Guilford To-day; Ouimet Carried to Last Hole to Defeat Jimmy Fischer

Baltimore, Md., Sept. 16—Memories of Pebble Beach and Bobby Jones's sudden demise were before Champion Francis Ouimet as he faced the young Nebraskan, Johnny Goodman, in a semi-final skirmish of the U.S. amateur golf championship to-day.

It was Goodman, unheralded youth from Omaha, who surprised the experts in 1929 by eliminating the great Jones in the first round of the California event.

Along with this pair in the battle of five farms was another veteran, Jesse Guilford, 1921 champion, and Ross (Sandy) Somerville, four times Canadian champion.

A victory for Sandy would give the tournament its first international final since Jones beat Phil Perkins, England, in 1928.

A CLOSE VICTORY

In the quarter-finals yesterday, Ouimet withstood the great challenge of Jimmy Fischer, Cincinnati, the tournament medalist, to win 1 up in thirty-six holes, while Somerville turned in a brilliant performance to defeat Billy Blaney, Boston, 6 and 5.

Goodman in his strongest advance since he beat Bobby Jones in the first round at Pebble Beach, Calif., was carried to the thirty-sixth green before eliminating the young New Yorker, Maurice J. McCarthy Jr., 1 up. Guilford hitting the most tremendous wallops the tournament has seen in many a year, bludgeoned Chick Evans, Chicago, two-time former champion, 5 and 4.

Guilford's victory was a repetition of the conquest he scored over Evans in the 1921 semi-finals on the way to the championship.

Somerville's morning round of 68, two under par, knocked over the competitive course record for five farms which Johnny Fischer, with 69 had equaled in the qualifying competition Monday. The Canadian needed to come back in thirty-three strokes to get as much as a two-hole lead on Blaney who posted a fine 31.

PACE TOO HOT

The pace set by the Canadian in the afternoon, however, proved much too swift for Blaney. Somerville quickly rolled up a big lead, ended the match on the thirty-first green and posted even par for the thirteen holes of the afternoon round to demonstrate there was no fluke to his earlier performance.

On the strength of this great shot-making Somerville loomed as a favorite over Guilford, despite the latter's long-hitting advantages, and became the strongest foreign title threat since T. Philip Perkins, British champion, reached the finals against Bobby Jones in 1928.

Fighting uphill most of the day, the thirty-nine-year-old titleholder was fortunate to win, due as much to Fischer's unexpected lapses in putting as much as to Ouimet's own skill.

They were all square through an erratic morning round where Ouimet's putter frequently failed him. The champion squared the match at the fifteenth hole, where Johnny three-putted, after an unusual penalty had cost Fischer the twelfth hole.

The college champion soled, or grounded, his club in a ditch hazard and automatically lost the hole, on the referee's ruling, after he made a remarkable recovery to the green.

OUIMET GETS BREAK

Ouimet got a "break" at the first hole of the afternoon round when his ball, resting on the edge of the cup, was knocked in by Fischer's ball for a birdie 3. Johnny got this back by sinking a fifty-footer on the twentieth and took the lead by sinking a ten-footer on the twenty-third, only to suffer a quick relapse.

The champion took the twenty-sixth and twenty-seventh as Fischer three-putted one and missed a mere two-footer on the other. Thus fortified, Ouimet seized opportunities to increase his margin. He chipped dead to win the twenty-ninth, where Fischer failed to drop a five-footer. He went 3 up at the long thirty-second, where Johnny pulled his second shot into the woods and hit a tree with his third.

OUIMET DORMIE

Ouimet was 3 up and 3 to go when he suddenly lost control, got into bunkers on each of the last three holes and saw his margin fade. After winning the thirty-fourth with a par 4 Fischer stuck his tee shot within six feet of the thirty-fifth hole and sank the putt for a birdie.

Now only 1 up, Ouimet sent his approach to the home hole into a trap just off the green. Fischer lost his chance to square the match by overplaying the green. Francis came out within twelve feet and sank his putt to clinch a half and settle the match.

Goodman also had an uphill battle against McCarthy. The twenty-two-year-old Nebraskan squared the match three times.

Ross Somerville

HOME RUNS

Leading batters in the major baseball leagues follow:

	G	A.B.	R.	H.	Pct.
Opdyl, Dodgers	140	567	117	210	.370
Alexander, Red Sox	113	350	53	127	.363
Foxx, Athletics	144	543	140	195	.359
Klein, Phillies	144	613	147	214	.349
Manush, Senators	139	581	117	202	.348
Ruth, Yankees	128	443	117	154	.348
Terry, Giants	143	600	112	206	.343
Hurst, Phillies	140	542	104	186	.340

Home run leaders:

Foxx, Athletics	32
Ruth, Yankees	40
Klein, Phillies	37
Ott, Giants	36
Simmons, Athletics	32
Gehrig, Yankees	32

Racing Results

Winnipeg, Sept. 16.—Whittier Park racing results here yesterday follow:

First race—Purse $500; claiming; three-year-olds and up; five and one-half furlongs:

Chief's Warbler (Roderick)	$26.75	$22.65	$11.95
Desert Boy (Cochlin)	11.15	7.15	
Frank Light (Logan)		3.75	

Time, 1.08 3-5. Also ran: Pelaika, Marryland, Royal Carlaris, Sam Blond, Peronna Seth, College Inn, Sue Somers.

Second race—Purse $400; claiming; three-year-olds and up, foaled in western Canada; six and one-half furlongs:

Manx Jester (Collins)	$8.40	$3.90	$3.50
Cape Whittier (Basur)	9.10	4.30	
Lady Caroline (W. Molter)		4.15	

Time, 1.23. Also ran: Silent Whittier, Edwill D., Dumb Dora, Island Square, Silent Yet, Silent Rogue, Atlas Whittier.

Third race—Purse $400; claiming; three-year-olds and up; five and one-half furlongs:

Chief's Camile (McLaren)	$5.10	$4.00	$3.45
Romany Baw (Mulrooney)		5.80	3.95
Sun Glass II (Balcom)			6.10

Time, 1.08 2-5. Also ran: Joplin, Aspin Maid, Ella Bank, Kop the Coin, Stick Around, Jim Mac.

Fourth race—Purse $500; claiming; three-year-olds and up, foaled in western Canada; five and one-half furlongs:

Edison (Longdon)	$6.90	$4.10	$3.00
Just Cost (Hoderick)		3.25	2.55
Bobby Thompson (Molter)			3.10

Time, 1.08 3-5. Also ran: Maxwell D., Silent Sister, Brown Jug.

Fifth race—Purse $600; St. Boniface Purse; claiming; three-year-olds and up; mile and seventy yards:

Parawick (Longdon)	$4.40	$3.45	$2.90
Carham King (Scott)		4.75	3.10
Rivilient (Molter)			2.80

Time, 1.46 2-5. Also ran: Bondalin, Mt. Glen, Glendor.

Sixth race—Purse $500; claiming; for three-year-olds and up; one mile:

Maxdu Don (Logan)	$7.30	$5.40	$3.20
Sun Roman (Longdon)		5.45	3.05
Golden Sweep (Mulrooney)			2.90

Time, 1.42 2-5. Also ran: Runnytine, Rey Schee, Mac MacLeod, Aspin Smile, Tommy Doyle, Spanish Light, Ronnatina.

Seventh race—Purse $500; claiming; for three-year-olds and up; one mile:

Sun Ranger (Molter)	$5.50	$3.90	$3.40
Jack d'Or (Longdon)		5.70	4.05
Pertinaceous (Collins)			7.20

Time, 1.42 3-5. Also ran: Fair Jimmie, Black Paul, Occurrence, Sakura, Lobelia Ellsworth, Raymond Dale.

Women's Monthly At Uplands Club

Fourteen women members of the Uplands Club will tee off in the women's monthly medal competition to-morrow. The pairings were announced yesterday by the women's secretary as follows:

Mrs. A. M. Boyd and Mrs. Morris.
Mrs. J. A. Cameron and Mrs. Nickson.
Miss L. Archibald and Miss Freeman.
Mrs. A. Dowell and Mrs. E. Dakers.
Mrs. A. Thompson and Mrs. J. M. Rust.
Mrs R. A. Semple and Miss M. Wright.
Miss M. Wolfenden and Miss K. Fraser.

New York, Sept. 16.—Babe Ruth, still confined to his Riverside Drive apartment, is looking forward to next Wednesday, when he will be back in the Yankee line-up against the Athletics at Philadelphia.

If the weather remains warm, the Yankee slugger will get out of doors, for the first time since returning home from Detroit with an inflamed appendix, either to-morrow or Sunday.

WEISMULLER IS BEING DIVORCED

Los Angeles, Cal., Sept. 16.—Charging Johnny Weismuller, swimming champion and film actor, preferred the company of swimmers to that of his wife, Mrs. Weismuller is seeking a divorce.

Mrs. Weismuller, known on the stage as Bobby Arnst, alleged Weismuller told her he was sorry he was married and wanted to be free and that he frequently remained away from her home at night.

MADRICK TO MEET STONE

Meet in Main Event of Wrestling Card Being Offered By Pacific Stadiums

Saturday's wrestling card at the Pacific Stadiums will feature Eddie Madrick, Buffalo heavyweight, against Glen Stone, Chicago, in the eight ten-minute round main event. The five eight-minute round semi-windup will bring together "Rocky" Brooks, local heavyweight, and Al Sparks, Salt Lake City. The first bout will start at 8.45 o'clock.

Promoter A. E. Chilton announced to-day that ladies with escorts will be admitted free to the card. It was also announced that Don George, former heavyweight champion, will appear at the Pacific Stadiums on September 24.

Madrick appeared here last Saturday against Bobby Meyers and, although beaten, put up a good showing. Stone is a capable man and a good bout is looked for. After three matches across the border Brooks is in first-class condition for his match with Sparks.

Knockout Punch Broke His Ankle

Seattle, Sept. 16.—Willard Dix, Bellingham heavyweight, hit Fred Stock, of Tacoma, so hard on the jaw in a bout at the White Centre Arena last night that Stock fell down and broke his ankle.

After taking the first round by a fair margin, Stock got in the way of one of Dix's wild swings in the second that landed flush on his jaw. Stumbling as he fell, his right ankle gave way under him, and Dix was given a technical knockout.

English Cricket Star Taken Sick

London, Sept. 16.—While preparing to leave with the English cricket team which will tour Australia this winter in quest of "the ashes," Maurice Tate of Sussex, was suddenly taken ill Thursday and put to bed. He was reported to have a high temperature and to be suffering from nervous trouble due to over-exertion. It is doubtful whether he will be able to accompany the remainder of the team when they sail for Australia on Saturday.

Kent's
On Display To-day
SPARTON RADIO
THE PATHFINDER OF THE AIR
13 Tubes 3 Speakers
Here is a real radio for the lover of music. Tone such as you have never before heard on any radio. The first radio employing the
Static Eliminator
which assures quiet reception at all times.
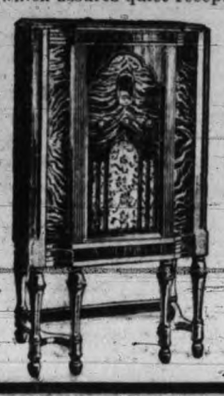
The new Spartons are priced from
$74.50
Before you purchase any radio, hear the Sparton.
Kent's
Since 1862
Phone E 6013
641 Yates Street

QUALITY AND PRICE
Best in City at the Modern Shoe Store
MEN'S BOOTS AND OXFORDS $4.40 All Colors
300 PAIRS BOYS' SCHOOL BOYS Leather - Panco $2.45 All Sizes
BOYS' BOOTS Made by Leckie's $2.95 Sizes 11 to 5½
MEN'S WORK BOOTS $2.75 All Sizes
FULL STOCK OF RUBBER FOOTWEAR
MODERN SHOE CO. LTD.
COR. GOVERNMENT AND YATES

ADVERTISE IN THE VICTORIA DAILY TIMES

Follow the Trend to Wilson's for Clothes That WEAR Well

Presenting---
New Fall Styles
At Lower Prices For QUALITY Than Ever Before!
A Complete New Fall Outfit for as Low as $50
(Suit, $25; Topcoat, $20; Hat, $5)
Since you're particular about the sort of clothes you buy . . . since you want correct style, the RIGHT sort of tailoring, sturdy fabrics that really WEAR well . . . it will certainly pay you to look over our new fall selection.
We consider it a bit of an achievement to be able to offer really GOOD suits at from as low as $25, topcoats from $20 and hats from $5. It means that you can dress the way you want AT LESS COST THAN EVER BEFORE. Come in and ask to see the new fall styles. You'll like them . . . and you'll probably recognize at once how wise it is to invest in Wilson QUALITY.
W. & J. Wilson
Men's and Boys' Clothes Since 1862
Burberry Coats—Jaeger Woollens
1217 GOVERNMENT ST. G 5612

★ SPECIAL ★
YOUR DEALER NOW OFFERING
GILLETTE DE LUXE SETS
AT REDUCED PRICES

NOW $3.79 FORMERLY $5

NOW $4.49 FORMERLY $6 to 7.50
EVERY SET CONTAINS 10 BLUE BLADES AND 20 YEAR RAZOR SERVICE GUARANTEE

A. E. AMES & CO.
LIMITED
Established 1889
INVESTMENT SECURITIES
Montreal New York Toronto Vancouver London, England
VICTORIA
201-215 Belmont House Telephone E 4171

Wheat Prices Down As Trade Lulls And Holdings Increase

Winnipeg, Sept. 16—Affected by a lull in export and increased pressure of rural wheat holdings, wheat prices turned downward in the pit to-day. Values at the close revealed losses of 1 to ⅞ cents a bushel.

October closed at 51 for the loss of 1 cent, while December and May finished at 52⅝ and 57⅞ cents, respectively.

Liverpool cables were firm but substantial buying of the past few days eased off slightly and prices fell off as a consequence. The pause in foreign buying was expected after one of the most active weeks seen in Canadian export trade since the big export year of 1928.

Cables confirmed ten cargoes sold Thursday which would aggregate more than 2,000,000 bushels, while a considerable volume of wheat was taken also for conveyance in liners but no figure was placed on the sales made overnight or during the Friday's session. In the cash section amber durums gained 1 cent; fractional gains were made in northerns. Coarse grains were featureless.

To-day's Grain Markets

WINNIPEG

(By Logan & Bryan)

Winnipeg, Sept. 16.—Wheat: The market was more or less quiet to-day with little of feature going on. Prices had a dip of half-cent during the first period, but recovered about one cent with locals buying and followed Chicago, the latter market showing firmness early. However, the bulge was not held, it being evident that the local crowd had become somewhat overbought, and with very little export business worked overnight and practically nothing coming, in during the day the local longs were liquidating and with some light hedging pressure.

During the last hour the market acted heavy with October wheat sinking to around 51 cents or about one cent under the close of last night. After the past two days of activity in export channels, when between four and five million bushels were sold, the demand fell away to-day and only a few scattered loads could be confirmed, with seaboard reporting the demand very disappointing.

In the cash market there was a moderately good demand for practically all grades except No. 1 northern, which was not wanted. The demand was principally from shippers. All spreads were practically unchanged. Liverpool closed ⅛ to ½ lower. Country marketings in the west on Thursday were 6,255,000 bushels vs. 1,585,000 a year ago.

Weather remains clear in the west and slowly rising temperatures are forecast. Threshing is now general throughout the west, and a heavier movement of wheat to market is to be expected, and in another week or ten days the peak should be reached. This will mean increased hedging pressure and continuous buying will be required if prices are to be held. The picture is not very promising but still better speculative support is to be expected on the breaks from this level.

Winnipeg futures closed on the bottom, showing losses of 1 to ⅝ cent, while Chicago closed ⅛ up to unchanged.

Coarse grains were again very quiet with nothing of feature going on. No export business was confirmed, while there is practically no hedging pressure in evidence. Bulk of the business passing in the local pit is spreading operations.

Oats closed ¼ lower, barley ¾ to ⅞ lower, and rye unchanged at ⅜ lower.

Flax, steady market, but very quiet; closing prices unchanged to ⅜ up.

Liverpool due ⅝ to ⅞ lower, on Winnipeg.

Wheat—	Open	High	Low	Close
December	53-4	54	52-7	53
May	58-5	59	57-6	57-7
October	51-7	52-3	51	51
Oats—				
December	25-1	25-1	24-7	24-7
May	28-5	28-5	28-3	28-3
October	25-5	26	25-4	25-4
Rye—				
May	37-7	38	37-6	37-7
October	31-7	32-2	31-6	31-7
December	33-7	34	33-5	33-5
Barley—				
May	34	34-1	33-5	33-6
October	29-3	29-4	29	29
December	30-3	30-3	29-7	29-7
Flax—				
May	87-5	89	87-3	87-3
December	81-4	83-5	81-4	81-5
October	79-4	81	79-4	79-4

Cash Grain Close

Wheat—1 h., 51⅞; 1 n., 50⅝; 2, 48; 3, 46½; 4, 45; 5, 42; 6, 38; feed, 34; track, 50½. Amber durum: 1, 50⅛; 2, 47½; 3, 44; 4, 39.

Oats—2 cw., 26⅝; 3, 23; ex. 1 feed, 23; 1 feed, 12½; 2 feed, 20½; rej., 16½; track, 25½.

Rye—1 cw., 31⅝; 2, 31⅛; 3, 28⅝; rej. 2 cw., 26⅝; rej., 24⅝; track, 31⅝.

Barley—2 row, 32; 6 row, 32; 3 cw., 28⅝; 4, 28; 5, 25½; 6, 22½; track, 28½.

Flax—1 nwc., 78⅞; 2, 74⅞; 3, 61½; rej., 61½; track, 79.

INDEMNITIES FOR SATURDAY

Winnipeg

Wheat—	Bid	Offer
December	52	53-6
May	..	58-5
October	50	51-5

Chicago

May	57	59
December	51-6	53-5

VANCOUVER WHEAT

Vancouver, Sept. 16.—Futures quotations:

	Open	High	Low	Close
September	50⅝b	50⅝b	49⅝b	49⅝b
October	50⅝b	50⅝b	50⅛b	50⅛b

Cash:	Straight	Tough
No. 1 hard	49½	48
No. 1 northern	48	46½
No. 2 northern	46⅝	44⅝
No. 3 northern	45⅝	43⅝
No. 4 wheat	44⅛	41⅝
No. 5 wheat	42⅛	39⅝
No. 6 wheat	39⅛	37⅝
Feed	34⅝	31⅝

BAR GOLD

London, Sept. 16.—Bar gold 117s 7d per ounce.

CHICAGO

(By Logan & Bryan)

Chicago, Sept. 16.—Wheat—the market scored around 1 cent rally from the early low, but met considerable selling on the rallies from yesterday's close. The news was not of an outstanding kind on either side of the market. Canadian marketings continue heavy and ample receipts in this country with lack of export business.

Export buying of Canadian wheat has been heavy the past few days, but according to Liverpool millers were less active buyers at the small advance. Crop news from abroad is generally favorable in tenor. Winnipeg was a little easier relative to this market, with hedging heavy and some support from export interest. Ocean freight rates from Canadian ports are hardening, reflecting the heavy bookings, while Gulf States rates are easing, which may put our wheat nearer in line for export.

Argentine and Australian crop reports are favorable, with an increased acreage indicated in both countries. Shipments from the Plate were 634,000 bushels, with 1,750,000 from Australia. Of the latter, 1,135,000 bushels went to the Orient. Northwest receipts were 596 cars vs. 718 last year. Minneapolis stocks for the week increased 500,000 bushels, which is a small increase, considering the movement. The market is in a more two-sided position and will be influenced a good deal by the action in stocks and other commodities. Think the technical position is fairly strong.

Corn—Prices were firm for a time, but failed to maintain the advances and there was nothing especially in the news to cause any enthusiastic buying. Shipping demand is indifferent, and there is not enough evidence yet of important export buying to be more than a sentimental factor. Receipts are ample, deliveries 31,000. Argentine shipments 5,519,000 bushels. Argentine reports indicate only a moderate supply available now and the presumption is Europe may have to come for our corn sooner than expected. The fact that prices are so close to a shipping basis for export makes probable a trading market around this level.

Oats — Rather firm early. Smaller receipts tending to check the selling, while there is apparently a little broader investment buying demand. Receipts were nineteen cars, estimated with deliveries of 5,000 bushels.

Rye—Trade narrow, with little news of a kind to stimulate much activity.

Wheat—	Open	High	Low	Close
September	49-4	50-3	49-3	49-6
May	58	59-1	57-7	58-2
December	53	53-6	52-5	52-7
Corn—				
September	27-4	28	27-4	27-6
May	34-7	35-3	34-5	34-6
December	30-1	30-4	29-6	29-6
Oats—				
December	17-6	18	17-6	18
May	20-5	20-7	20-4	20-7
September	15-2	15-4	15-2	15-4
Rye—				
December	34	34-2	33-6	33-7
May	38-4	39-2	38-4	38-6

Cash Grain Close

Wheat—2 r., 52½ to 52⅝; 1 na., 52⅝; 2 ns., 52⅛; 4 ns., 48¼; 2 h., 52⅝.

Corn—2 m., 30 to 30⅛; 1 y., 30½; 2 y., 30⅛ to 30⅝; 3 y., 30 to 30⅝; 4 y., 29⅝; 6 y., 29; 1 w., 30-to 30½; 2, 30 to 30⅝.

Oats—2 w., 17⅛ to 17½; 3 w., 16½ to 17¼.

Rye—None.

LIVERPOOL

Liverpool, Sept. 16. — Wheat quotations supplied to-day by Broomhall. All prices are c.i.f. Liverpool. Per bushel, Canadian money:

	To-day	Yest.
No. 2 Man. nor., Atlantic, shipment September	63	62⅝
No. 2 Man. nor., Vancouver, shipment September	63⅝	61⅞
No. 1 Man. nor., Atlantic, shipment September	62⅛	61⅝
Argentine (Baril, 63 lbs.) shipment January-February	64⅛	64⅛
Argentine (Rosafe, 64 lbs.) shipment October	65⅛	64⅝
Australian wheat, afloat	66½	68½
U.S. No. 1 hard winter, Gulf loading	..	64⅛
Russian wheat, afloat	..	66⅛

NEW YORK CURB CLOSE

(By Logan & Bryan)

American Aluminum	59-2
American Gas and Electric	31-2
American Superpower	5-7
Brazilian Traction	16-4
Canadian Marconi	1-5
Cities Service	4-2
Electric Bond and Share	27-1
Gulf Oil	33-4
Hudson Bay M. and S.	3-2
Newmont Mining	17-1
Niagara Hudson Power	14
Pennroad	3-1
Standard Oil of Indiana	23-3
Do. Kentucky	12-8
United Founders	1-7
United Gas of Texas	3-2

FRENCH RATES

Paris, Sept. 16—Three per cent Rentes, 84 francs 30 centimes. Five per cent loan, 100 francs 75 centimes.

Exchange on London, 88 francs 67 centimes. The dollar was quoted at 25 francs 53 centimes.

MONTREAL PRODUCE

Montreal, Sept. 16.—Prices reported on the Montreal produce market to-day follow:

Butter—No. 1 pasteurized, 21⅝ to 22c lb. No. 2 pasteurized, 21⅝ to 21½c lb.

Eggs—Extras, 26 to 29c doz.; firsts, 18 to 19c doz.; seconds, 13 to 14c doz.

Cheese—Ontario, 10⅝ to 10⅝c lb. Quebec, 10⅝ to 10½c lb.

TORONTO PRODUCE

Toronto, Sept. 16.—Following quotations on produce, delivered at Toronto, were supplied by the Farmers' Co-operative Co. to-day:

Eggs—Extras, 23c doz.; firsts, 18c doz.; seconds, cracked, 13c doz.

Cream—No. 1, 30c lb.

Butter—No. 1 solids, 22c lb.

New potatoes—85c per bag.

British Columbia Power Corporation Limited

DIVIDEND No. 17

NOTICE IS HEREBY GIVEN that a Dividend of Fifty Cents per Share on Class "A" shares of no par value has been declared for the period ending September 30, 1932, to Shareholders as of record at that date, and the same will be payable by the Montreal Trust Company at its office in Montreal on October 15, 1932.

BY ORDER OF THE BOARD
ERNEST ROGERS
Secretary

Vancouver, B.C.,
September 16, 1932.

DULLNESS MARKS MONTREAL STOCK

Montreal, Sept. 16.—Dullness pervaded the Montreal Stock Exchange listings to-day. International Nickel closed at 10, or ⅛ lower. Brazilian Traction at 11¼ was unchanged, and in Consolidated Smelters a gain of four points was wiped out. It closed unchanged at 80.

Montreal Power closed at 36¼, up ¼, and Shawinigan at 17⅞ was up ⅝. National Breweries was up ⅛ at 17⅞, Canadian Industrial Alcohol B, up ⅜ at 2; McColl-Frontenac, up ⅜ at 10¼ and Canada Steamships preferred up ¼ at 10¼. Royal Bank lost a point to 165 and Montreal Power debentures was up ⅛ at 42⅝.

MINING MARKET HAS FEW GAINS

Toronto, Sept. 16.—Standard Mining Exchange market gave another quietly irregular performance to-day, with small gains predominating at the close.

Northern Canada and Brett Trethewey, up six and three, respectively, featured afternoon trading. Dome fell 50 cents and Lake Shore, Sylvanite and Kirkland Lake Gold displayed small recessions. Wright - Hargreaves and Kirkland Hudson Bay were up five apiece and Siscoe firmed a cent.

International Nickel and Noranda closed practically unchanged. Hudson Bay and Sherritt Gordon were up five but other base metals were quiet.

In the oil section Acme Gas and Homestead advanced a cent each while Pen Pete and Oil selections recorded losses of a fraction of a cent.

PREMIER GOLD HAS NEW SITE

Vancouver, Sept. 16.—Premier Gold Mining Company has taken a working-bond on a gold property near Juneau, Alaska, and will develop the mine, according to recent information from the offices. Premier officials are supervising operations. Toburn, premier subsidiary in the Kirkland Lake district of Ontario, is operating a 125-ton mill with reported satisfaction. Unofficial reports here state that new high-grade ore has been found at the sixth level of the Premier Mine, but this is not confirmed officially.

To-day at the forenoon session of the Vancouver Stock Exchange, Premier stock sold at 62 and 63 cents, off seven points on ex-dividend basis. Big Missouri brought 15 cents, Pend Oreille 90 to 92 cents, Bralorne 72 cents and Reno 52 cents.

In the oil section, Royalite sold at $7.95, Mercury at 9½ cents, Mayland at 17 cents, C. & E. at 40 cents and Freehold at 4½ cents. Trading was dull in both mining and oil sections and the local trend was in line with eastern irregularity.

Sales this morning were:

Oils—100 C. and E. at 40; 900 Freehold at 4½; 2,000 Mercury at 9½, 450 at 10; 2,000 Okalta com. at 7; 1,200 Mayland at 17; 100 Royalite at 7.95.

Mines—500 Big Missouri at 15; 100 Bralorne at 72; 500 Grandview at 5; 2,000 at 5½; 200 Premier Gold at 62, 650 at 63; 100 Revere Merrill at 20; 2,000 Reno Gold at 52; 950 Pend Oreille at 90, 400 at 91, 100 at 92.

SHOW PROFITS IN LAST YEAR

Calgary and Edmonton Corporation Maintain Earnings As Oil Price Rises

Canadian Press

Winnipeg, Sept. 16.—Improvement in the price paid for crude oil during the last year and an increase in the production of naphtha were important factors in maintaining earnings of the Calgary and Edmonton Corporation during the year ended June 30, 1932. This information is contained in the company's annual report, forwarded to-day to shareholders over the signatures of H. E. Osler, president, and Osler, Hammond and Nanton, general managers, here.

Loss in rental returns due to the cancellation of acreage under lease has been offset, the directors' report states, and the sum of $72,834 is left in realization account as compared with $76,609 in the previous fiscal year. Contributing also to the maintenance of earnings was a substantial reduction in expenses.

IRISH FARMERS WANT MARKETS

Canadian Press

Dublin, Sept. 16.—Farmers and ratepayers from all over the Irish Free State at a meeting yesterday condemned the "jingo policy" of President Eamon de Valera's government and demanded the immediate restoration of the overseas market. A country-wide organization was formed and standing committees elected.

The chairman of the gathering proposed the formation of an organization to be known as "The United Farmers' and Ratepayers' Association."

The convention was the outcome of various meetings held recently, consideration being given to the situation arising from the economic war resulting from the imposition of tariffs by the United Kingdom and the Free State following the withholding of land annuities payments by the Free State.

CUT SHARE VALUES

San Francisco, Sept. 16.—Stockholders of Crown Zellerbach Corporation, meeting here to-day, unanimously voted to change capital assigned to the 1,991,680 shares of outstanding common stock without par value by reducing such capital as of April 30, 1932, from $24,239,477, or approximately $12.17 per share, to $9,958,400, or $5 a share. The difference, or $14,281,077, was allotted to capital surplus. The change had been recommended by the directors.

BAR SILVER

New York, Sept. 16.—Bar silver unchanged at 27⅝.

London, Sept. 16.—Bar silver quiet and ⅛ lower at 17⅝d.

CANADIAN BANKS

(By Logan & Bryan)

	Bid	Asked
Commerce	167	..
Montreal	197	200

CANADIAN STOCKS

MONTREAL

(By Logan & Bryan)

	High	Low	Bid
Abitibi Power	..	..	1-3
Alberta Pacific	..	..	7
Bell Telephone	..	..	102-4
B.C. Packing	..	..	2
Brazil	11-6	11	11-6
B.C. Power A	..	..	24
Canada Car Foundry	..	..	6
Canada Cement	..	..	4-6
Can. General Electric	..	..	110
Canada Gypsum	..	..	4
Can. Indus. Alcohol A	..	..	2-2
Canada Power	..	..	55
C.P.R.	19-2	18	18-2
Canada Steamers	..	..	3
Cockshutt Plow	..	..	6
Consolidated M. and S.	85	80	82-6
Dominion Bridge	..	..	18-6
Dominion Glass	..	..	80
Fraser Cos.	..	..	½
General Steel Wares	..	..	1-4
Hamilton Bridge	..	..	4-7
Inter. Nickel	10-4	10-2	10-4
Lake of the Woods	..	..	6
Massey Harris	..	..	4-6
Montreal Power	36-4	36	36-4
National Brewing	..	..	17-7
Power Corporation	..	..	13
Shawinigan	18	17-6	17-7
Steel of Canada	20-2	20	20
CURB—			
Associated Breweries	..	..	6-4
B.A. Oil	10-2	10	10
Canada Dredge	..	..	14
Distillers Seagram	..	..	6-1
Dryden Paper	..	..	2-6
East Dairies	..	..	9
Imperial Oil	10-2	9-7	9-7
Imperial Tobacco	..	..	8-3
Inter. Petroleum	..	..	11-7
Noranda	..	..	19-4
Walker Goodsell	..	..	6
UTILITIES—			
Foreign Power	..	..	3
Inter. Utilities A	..	..	7

TORONTO MINES AND OILS

(By Logan & Bryan)

Moss	30
Macassa	21
Sylvanite	77
Siscoe	89
Kirkland Lake	33½
Dome	1250
Eldorado	140
International Nickel	1000
Howey	65
Ajax	86
Granada	75
Falconbridge	165
Sherritt Gordon	53
Sudbury Basin	70
Ventures	79
Amulet	23
Big Missouri	14
Coast Copper	275
Hudson Bay	350
Hollinger	840
Lake Shore	2800
Mining Corporation	65
McIntyre	1800
Nipissing	125
Noranda	1900
Pioneer B.C.	381
Premier Gold	62
Pend Oreille	90
Teck-Hughes	326
Wright Hargreaves	293

TORONTO INDUSTRIALS

(By A. E. Ames & Co.)
11 a.m. (e.s.t.) Quotations

	Bid	Asked
Abitibi Power and Paper pfd.	..	5
Beatty Bros. com.	9	7
Do. pfd.	..	57
Bell Telephone	..	103
Brazilian T.L. and P.	11½	11¾
B.A. Oil	10¼	10½
B.C. Power A	24	26¼
Do. B.	5	6
Building Products A	..	17
Canadian Bakeries A	..	1½
Canadian Canners B	6	6½
Canadian Cement pfd.	32½	33
Canadian Hydro-electric	55	..
Canadian Pacific	19⅝	19⅝
Cockshutt Plow	6	7
Con. Smelters	84½	85
Cosmos Imp. com.	3	5
Dominion Bridge	..	18½
Dominion Textile	84	..
Ford of Canada A	8⅝	10
Frost Steel and Wire com.	..	2
Goodyear Tire	71⅝	80
Gypsum Lime and Alabastine	3⅛	3⅝
Hamilton Bridge	5¼	..
Hinde & Dauch com.	2	2½
Imperial Oil	10½	10¼
Imperial Tobacco	8	8⅛
International Nickel	10	10⅛
International Petroleum	12⅛	12⅛
International Utilities A	..	7
Lake of the Woods com.	8	..
Massey Harris com.	4⅝	4⅝
McColl Frontenac	..	10
Montreal Power	36⅛	36¼
National Breweries	17¼	17⅞
Ogilvie Flour	..	150
Ottawa L.H. and P.	92	..
Page Hersey Tubes	56	56½
Power Corporation	13½	13⅞
Quebec Power	15	16¼
Riverside A	8¼	10¼
Service Station A	5	5½
Do. pfd.	..	21
Shawinigan W. and P.	18	18½
Sherwin Williams	10	..
Steel of Canada com.	20	20½
Walkers G. and W.	6⅛	6¼
Winnipeg Electric com.	5	5½

DOMINION BONDS AND WAR LOAN SECURITIES

(By Burns & Wainwright

			Bid	Asked
Dom. of Canada	5½%	1932	99.65	100.35
	5½%	1933	101.30	101.80
	5½%	1934	101.85	102.25
	5½%	1937	108.75	109.05
	5 %	1937	109.00	110.25
	5 %	1943	101.00	101.25
	4½%	1940	98.125	99.375
	4½%	1944	96.75	97.75
	4½%	1946	96.75	97.75
	4½%	1956	95.75	97.00
	4½%	1957	95.75	97.00
	4½%	1958	96.625	97.50
	4½%	1960	96.875	97.625
C.L.	4½%	1951	96.50	97.625
	4½%	1954	96.125	97.375
	5 %	1954	99.75	100.625
	4½%	1955	99.00	100.00
	4½%	1956	96.50	97.50
	4½%	1957	96.50	97.50
	4½%	1958	96.25	97.50
	5 %	1969	102.25	103.50
	5 %	1970	101.75	103.25
National Service Loan	5 %	1936	.....	101.85
	5 %	1941	.....	101.625

All prices subject to 25c per $100 brokerage either way.

Canadian Bonds

(By Robb, Robertson & Birch Ltd.)

Provincial—	Eastern Asked
Ontario 5½% 1947	105
Do. 5%	102
Do. 6% 1947	106
Alberta 4½%	88
Do. 6% 1947	101½
Manitoba 6% 1947	101
Saskatchewan 4½%	86
Do. 6% 1952	99
British Columbia 4½%	93
Do. 6% 1947	102
Public Utility—	
Beauharnois 6% 1959	45
Bell Telephone 5%	107½
B.C. Power 5½% 1960	95
Do. 5% 1960	89
B.C. Telephone 5% 1950	98
Calgary Power 5% 1960	85½
C.P.R. 4½% 1944	87
Do. 5% 1954	106
Canada Steamships 6% 1941	39
Gatineau Power 5% 1956	81½
Montreal Power 5% 1970	102
Ontario Power Service 5½% 1950	90
Power Corporation 5% 1952	69½
West Kootenay Power 5% 1956	93
Western Power 5% 1949	95
Industrial—	
Abitibi Pulp and Paper 5% 1953	28
Acadia Sugar 6% 1946	84
Alberta Pacific Grain 6% 1946	84
B.A. Oil 5% 1945	90
Dom. Tar and Chemical 6% 1949	79
Canadian Vickers 6% 1947	75
Massey Harris 5% 1947	69½
Maple Leaf Milling 5½% 1949	61
United Grain Growers 5% 1948	79

Foreign Bonds

(By Robb, Robertson & Birch Ltd.)

	New York
Bolivia 8% 1947	7
Buenos Aires 6% 1961	26
Colombia 6% 1961	38
Cundinamarca 6½% 1959	14
New South Wales 5% 1958	74½
Rio Grande do Sul 7% 1966	9⅝
Sao Paulo 7% 1940	53⅛

Moderate Selling Cuts Early Gains On N.Y. Stock Mart

New York, Sept. 16.—Moderate selling entered the stock market in late trading to-day, erasing about half of earlier gains which had been made under leadership of the rails. Losses were moderately extended in some of the industrials.

Santa Fe, Lehigh Valley, Baltimore & Ohio and Southern Pacific are still up one to around two points. Union Pacific was about a point lower. American Telephone, U.S. Steel and Allied Chemical were off one or more.

Trading was quiet, sales aggregating about 2,010,000 shares.

To- day's stock sales by Logan & Bryan: Allied Chemicals 11,300, American Can 17,800, American Telephone and Telegraph 27,100, American Tobacco "B" 8,000, Auburn 11,700, Bethlehem Steel 7,600, Case 33,500, Coca Cola 3,200, Considated Gas 12,200, Corn Products 4,400, Dupont 15,600, General Electric 19,100, General Motors 43,000, Johns Manville 19,500, Loews 8,600, McKeesport Tin 2,900, National Biscuit 2,700, N.Y. Central 39,000, Sears 13,100, Standard Oil New Jersey 8,100, Union Pacific 14,100, Union Carbide 8,100, United Aircraft 103,100, U.S. Industrial Alcohol 2,500, U.S. Steel 92,000, Westinghouse Electric 24,800, Woolworth 5,00, Atchison 16,500.

NEW YORK STOCK EXCHANGE

FRIDAY, SEPT. 16

(By Logan & Bryan)

Dow Jones averages closed down on the New York Stock Exchange to-day as follows: Thirty industrials, 67.16, off 0.84; twenty rails, 32.08, up 0.80; twenty utilities, 29.38, off 0.74.

The progress of thirty industrials during the session was:

10.30—66.97, off 0.97.
10.45—67.09, off 0.65.
11.30—69.33, up 0.13.
12.00—68.77, up 0.83.
12.30—69.33, up 1.39.
1.30—68.86, up 0.92.
2.30—68.15, up 0.21.

The sales for to-day's session totalled 1,900,000 as follows:

10.30 —200,000.
12.00— 800,000.
1.30—1,100,000.
2.10—1,400,000.
3.00—1,900,000.

Electrical and Manufacturing	High	Low	Close
Allis Chalmers Mfg.	10-1	9-7	10-1
Electric Auto Lite	20-2	18-5	18-5
Electric Storage Battery	23-4	..	23-4
Foster Wheeler	10-3	..	10-3
General Electric	17-7	16-6	17
Int. Combus Engr.	1	..	1
Westinghouse Electric	31-4	28-3	28-7
Electric Bond and Share	28-6	26	27-1
Miscellaneous and Manufacturing			
American Can Co.	53-4	50-5	51
American Ice	8-5	..	8-5
Bendix	12	10-1	11-1
Burroughs Adding	10	9-4	9-7
Case Threshing	48-6	43	43-6
Continental Can	31-4	30	31
Curtiss Wright	2	..	2
Dupont de Nemours	38-1	36-1	36-4
Eastman Kodak	55	52-4	53-6
Gillette	18	17-2	17-4
Gold Dust	17-4	17-2	17-4
Int. Harvester	24	21-4	22½
National Cash Register	12-4	11-6	11-6
Radio Corp. of America	9-2	8-3	8-3
United Aircraft	24-4	22-3	22
Worthington Pump	17	15	15
Rails			
Alleghany Corp.	2-1	..	2-1
Atchison	54	49-6	51-2
Atlantic Coast	37	36	37
Balt. and Ohio	17-6	16-2	17
Canadian Pacific	17-2	16	17
Ches. and Ohio	22-7	21	22-3
Chicago and N.W.	10	9	9-1
Chicago Great Western	3-8	..	3-6
C.M. and St. Paul	2-5	2-4	2-5
Chicago Rock Island	..	7-4	7-5
Del. Lack. and Western	34-4	29-4	34-4
Erie	7-5	7-4	7-5
Great Northern pfd.	16	14-2	15-2
Ill. Central	17-6	15-6	16-1
Lehigh Valley	21-3	20-4	21-3
Mo., K. and Texas	8	5-4	8
Missouri Pacific	6	5-4	5-4
Do. pfd.	10-6	10	10-1
N.Y. Central	26-2	24-2	24-6
N.Y. N.H. and H.	20-3	17-4	18-5
Norfolk and Western	100	99-6	99-6
Northern Pacific	19-4	16-4	18-3
Pennsylvania Railroad	18-5	17-2	18
Southern Pacific	26-6	25-6	25-7
Southern Railway	12-2	10-6	11-6
Union Pacific	75	71-2	72-7
Steel and Iron			
Amn. Locomotive	8-5	8-4	8-5
Amn. Steel Foundry	9-6	9-4	9-6
Baldwin Locomotive	7-4	..	7-4
Bethlehem Steel	22-4	21	21
A. M. Byers Co.	17-3	15-6	15-7
Col. Fuel and Iron	9-5	..	9-5
General Railway Signal	17	16-4	17
General Tank	20	19	19-3
Gulf States Steel	15-4	14-4	15-4
Rep. Iron and Steel	9-2	8-4	8-6
U.S. Cast Iron Pipe	34	33	33-4
U.S. Steel	41	39-2	39-7
Vanadium	15-6	14-5	14-5
Automobiles and Accessories			
Auburn	53-4	49-4	50-2
Checker Cab	27-3	..	27-3
Chrysler	17-3	15-3	16-2
Continental Motors	2-4	2-3	2-4
General Motors	16-5	15-3	15-6
Graham Paige	2-5	..	2-5
Hudson	7-6	7-4	7-6
Hupmobile	3-5	3-4	3-5
Mack Truck, xd.	22-6	21-4	22-6
Motor Wheel	8	..	8
Mullins Body	8-2	8-1	8-1
Nash	15-3	14-5	14-5
Packard	3-7	3-5	3-5
Stewart Warner	5-4	..	5-4
Studebaker	8-3	7-5	7-6
Timken Roller	17-4	..	17-4
White	27	26-3	26-3
Willys Overland	2-6	2-5	2-6
Yellow Truck	5-2	4-7	5-2
Tires and Rubber			
Goodrich	8-2	7-1	7-1
Goodyear	21-6	20-4	20-4
U.S. Rubber	7	6-4	6-4
Public Utility			
Amn. Foreign Power	8-5	8-6	8-6
Amn. P. and L.	12-3	11-4	11-6
Amn. Tel. and Teleg.	110-7	108-2	108-5
Amn. Waterworks	25-5	22-1	22-1
Brook. Man.	22	..	22
Columbia Gas	16-3	15-3	15-3
Consol. Gas, N.Y.	58-5	56-2	56-6
Electric P. and L.	10-7	9-6	9-6
Inter. Tel. and Teleg.	10-6	9-5	9-7
North American	23-6	21-2	22-2
Pacific Gas and Elec.	29-6	29	29-4
Stand. Gas and Elec.	21-7	20-1	20-4
Stone and Webster	11-5	10-6	10-6
United Corp.	11-2	10-1	10-5
Utilities P. and L. A.	6-1	..	6-1
United Gas Improv.	19-3	18-4	18-4
Western Union	38	35	35-5
National P. and L.	16-1	15-3	15-1
Public Service	48	..	48
Food Products			
American Sugar	28-4	28-2	28-4
Borden Co.	29-1	28-1	28-6
California Packing	14-1	13	14
Coca Cola	99	97-4	97-4
Cont. Baking A	5-6	..	5-6
Corn Products	48-1	47	47-5
Cuban Amn. Sugar	2-4	2-3	2-4
General Foods	29	28-5	29
Gt. West Sugar	7-3	..	7-3
Loose Wiles Biscuits	24-6	..	24-6
National Biscuit, xd.	39-6	38-2	38-2
Nat. Dairy Prods.	21-7	20-1	20-4
Safeway Stores	50	48-6	50
Standard Brands	15	14-3	15
United Fruit	24-2	22-6	22-6
Apparel			
American Woolen	7-2	..	7-2
Endicott Johnson, xd.	33-3	..	33-3
Julius Kayser	9-6	9-3	9-6
Real Silk Hosiery	5-4	..	5-4
Retail Trade			
Drug Inc.	43-6	43-2	43-2
S. S. Kresge Co.	11-5	11-2	11-2
Kreuger Toll	½	..	½
Montgomery Ward	11-7	10-4

The Column Is a Wail To-day for Men's Wailing

Dorothy Dix

Loudest Complaint Against the In-laws

First Year of Married Life Should Be Adjustment Period if the Other Fifty Are to Be Happy, Declares No. 1—Leeching In-laws Must Have Found No. 2 an Easy Mark—Third Regrets His Neglect to Keep Wife Happy

THE OTHER day a group of men and women were discussing the fact that the first year of marriage is the crucial one because in that period the husband and wife establish their relationship toward each other and settle the whole complexion of their domestic life. Very seldom do they ever alter their attitude toward each other. Not often are they able to correct a mistake that they make then. Almost never are they able to retrieve a bad getaway. As they start out, they go on, even to their golden wedding day.

"If I had to live my married life over again," said one of the men, "I would make a human being instead of a doll out of my wife. I married a pretty, blue-eyed, golden-haired, fluffy-ruffles girl who had been petted and spoiled by her adoring family, and to whom it had never occurred that she had any mission in the world except to dress herself up and be admired and to amuse herself. Nobody had ever expected anything of her except to be ornamental. Nobody had ever demanded any service of her, or looked to her to make any sacrifice, and so she had naturally developed into a monster of selfishness.

"Well, I was young, and I did not know anything more about women than I did about the people on Mars, and I was so overwhelmed with awe and wonder that I had secured this living picture for myself that I fell right in with the family programme of kowtowing before Gwendolyn. I was just getting a start and money was scarce, but I slaved and scraped and went shabby and did without lunches to keep her dressed like a fashion plate.

"She did not know how to cook and hated housework, so we have never had a home, but have been tramps running around from hotels to boarding houses for thirty years. She did not want to be bothered with babies, so we have never had any children. The hotel valet sews on my buttons and a trained nurse takes care of me when I am sick, and I have had no wife at all. Only a parlor ornament.

"I blame myself for this as much as I do her, for I might have made a real woman of her if I had known how. If I had it to do over again, I would establish a home and tell her that she had to keep it, and keep it right, or I would fire her as I would any other incompetent employee. I would make her work, and work hard. I would throw responsibility on her and force her to realize that she had to do her part as well as I did mine, and that the success of our partnership depended as much upon her as it did upon me. There would have been children and they might have kept her from growing into the self-centred woman she has become, and they might have broadened her life so that the end and aim of it would not have been to have the newest frock from Paris and play a good game of bridge.

"Most girls are in love when they get married. They want to live up to their husbands' ideal of them. It is not their fault when we do not set the standard for our wives and see that they make good."

"If I had to live my married life over again," said the second man, "I would take a bridal tour to the ends of the earth and never come back. I would settle at the farthest-known point from my wife's family and pray that none of them would ever get enough money to come and visit us, for the bane of my whole married life has been my in-laws.

"I married the dearest girl in the world, but, alas and alack, I committed bigamy or trigomy, or whatever it is, because unwittingly I espoused at the same time all of her near relatives, and they have not only been under foot all the time, but I have had to work to support them ever since.

"Mother is always having to have an operation, or father is in need of a set of new teeth, or little Johnny has to have his adenoids out, or sister Sue needs a new dress, or brother Sam has got into a scrape and has to be paid out, or one of the twins must have her voice developed and the other one wants to study something else, or Eliza just needs $50 to go on a wonderful trip, or if Bob had a couple of hundred he could go into some sort of business. My wife weeps on my shoulders until she washes the money out of my pocket, and when we are invited out, and the explanation is that she has sent all of the housekeeping money and her allowance to her people, who seem to think that a son-in-law is something that is sent by a beneficent Providence to supply their wants.

"I know my wife loves me, but she has not the slightest hesitation in offering me up as a living sacrifice to her family. I believe she respects me, but my opinion has no weight with her in comparison to her mother's. Ever since we have been married, mother has back-seat chauffeured our household and I have had to listen to 'Mother says we should do this or that,' or, 'Mother says we should not do this or that.' And that settled the argument so far as wife was concerned.

"So if I was a bridegroom I would simply move beyond the family sphere of influence, and far, far beyond the family touch and I would try to teach my wife that a husband has some rights to what he earns that even a wife should respect."

"If I had to live my married life over again," said the third man, "I would try to look at life more from my wife's point of view than I did. I would try to realize that when a man marries a girl he is not doing her such an all-fired favor as he thinks he is, and that just being married to him is not all the whoopee that a woman wants in life. I would remember that when a girl marries she gives up the attentions of many men for one man. I would remember that she is used to being flattered and made love to, and I would remember that housework is the dullest and most monotonous work in the world.

"So I would do something to keep my wife entertained and amused and thinking matrimony was worth while. And I would hand her out a superbrand of love-making, and I would do my share toward keeping matrimony from jumping. It is because marriage is a two-handed game and we leave women to play it alone that they take so little interest in it."

"If we could all go back and begin over again, we could avoid so many mistakes in marriage, and that is not maybe," said the first man.

DOROTHY DIX.

Copyright by Public Ledger

Uncle Ray's Corner

Ways of Olden Egypt

V—EGYPTIANS AT WAR

The ancient Egyptians were not an extremely warlike people. If they had been warlike, they probably would not have gone so far ahead.

From time to time, however, Egypt did take part in war. Some of the kings were greedy for power and riches. Armies were sent to conquer people even beyond the Red Sea.

The weapons of Egypt's soldiers were spears, bows and arrows, battle axes, long knives and slings. Some traveled on foot, others in chariots. The art of marching together was learned, and the bow men let loose their arrows in volleys. Shields were in common use, and some men wore helmets.

Among the battle pictures which have come down to us is one which shows Egyptians attacking a fort. They are trying to batter a hole in the wall with a long heavy post.

The capture of forts and walled cities was an important part of the war game," but battles in the open were even more important. Thousands of men clashed together and did their best to wound and kill. The archers usually sent forth showers of arrows at the opening of the conflict. Then the great line of chariots were driven toward "the enemy," and fierce hand-to-hand conflict took place.

The king usually remained in his capital city, watching the building of temples or ordering his captains to see that the next pyramid was built properly. When a king did venture near the battle ground, it was the custom for him to keep a safe distance from the actual fighting.

A few cases are known where a Pharoah became mixed in the heat of the battle. Rameses the Second once fell into serious danger, and it is a wonder that he was not killed. The Egyptians were at war with stubborn foes known as Khitas. Spies from the other camp had given false news to the Egyptian generals, and two-thirds of the army had started away to another point. Suddenly the enemy attacked in full force! Feeling that he had been trapped, Rameses decided to sell his life as dearly as possible. He drove his chariot into the midst of the Knitas and smote right and left. Soon he saw that he had been cut off from his troops, but he did not surrender. The return of the soldiers who had left camp saved the monarch from death.

For "History" section of your scrapbook).

To-morrow—A Little Saturday Talk.

Twenty-four riddles, five magic tricks and seven puzzles are among the interesting contents of the "Surprise Leflet" which you may obtain by sending a letter to Uncle Ray, in care of this newspaper. Enclose a stamped envelope, carefully addressed to yourself.

Uncle Ray

(Copyright, 1932, Publishers Syndicate)

VEREGIN PAROLE SOUGHT

Regina, Sept. 16.—Though provincial authorities are powerless to take and direct action, the petition with 3,000 names attached, which seeks parole of Peter Veregin, titular head of the Doukhobors in Canada, will be forwarded to Ottawa, according to an official announcement. Veregin is now serving an eighteen-month term in the Prince Albert jail for perjury. The Criminal Code being a federal act, Veregin automatically came entirely under federal control.

SKY-ROADS

Mr. And Mrs.—

Mutt And Jeff—

The Gumps—

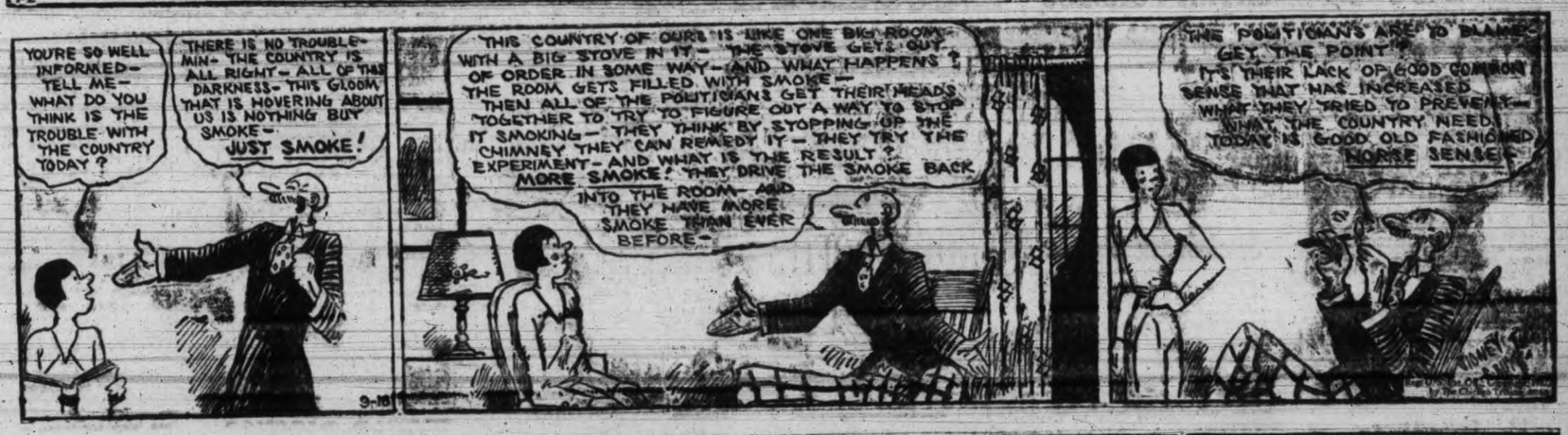

Bringing Up Father—

Boots And Her Buddies—

Ella Cinders—

SHIPPING, RAILWAY AND AVIATION NEWS

Tug Dola Is Sold To Vancouver Man

Vessel Which Used to Ply in C.P.R. Transfer Barge Service Purchased By Capt. O. Mathieson

Other Ships Now For Sale at Thetis Cove Include Royal and Ena

Another unit of the old Coast fleet of the Canadian Pacific Railway, the tugboat Dola, has been sold.

The announcement is made that the Dola has been purchased by Capt. O. Mathieson of 8675 Fremlin Street, Vancouver, at an undisclosed price.

Along with other ships of the fleet that have outlived their usefulness in the C.P.R. service, the Dola has been moored for a long time in Thetis Cove, Esquimalt harbor.

Under her own steam the tug left Esquimalt this week for Vancouver to be turned over to her new owner.

BUILT AT WALLACE PLANT

A wooden single-screw vessel of 176 tons and was built in 1907 by the Wallace Shipyards Limited at North Vancouver to the order of the C.P.R. She has a length of 96.3 feet, a beam of 21.8 feet and a depth of 10.9 feet.

For many years the Dola was operated in the barge-transfer service of the Canadian Pacific Railway between Vancouver and Ladysmith.

Although twenty-five years old she is still in splendid shape, with engines finely tuned, and has many years of good service ahead of her. She will ply out of Vancouver harbor in the general towing business in the future.

OTHERS IN MARKET

Other ships of the C.P.R. fleet which have been laid up at Thetis Cove and are being offered for sale are the Princess Royal, a wooden passenger steamer, well known on the Coast and built by the B.C. Marine Railway Company (Bullen's) at Esquimalt in 1907, and the steel freight steamer Princess Ena, built in 1907 by the Garston Shipbuilding Company for the northern B.C. trade.

TWICE AS MUCH GRAIN FLOWING

Canadian National Reports Show Big Movement From Prairies

Canadian Press

Winnipeg, Sept. 16 — The great stream of prairie grain heading marketward over Canadian National Railway lines is more than twice as great as last year's total grain car loadings up to this time.

Of the 1932 crop, 20,977 cars have been loaded for shipment. This is more than double the number loaded with grain during the similar period a year ago. Of this number, 1,721 cars have been delivered to Vancouver.

In a report released to-day S. P. White, superintendent of the car service department, says during the last seven days 22,495,000 bushels have been marketed, compared with 7,799,000 bushels for the corresponding seven days a year ago.

Revenue shipments loaded and received from connections yesterday were 2,362 cars, an increase of 564 cars over last year's corresponding date. Cars in transit yesterday totaled 6,570, compared with 3,929 cars for the corresponding day last year.

With the grain movement expected to reach its peak in a few days Mr. White anticipates a still greater increase in daily car loadings.

The first shipment of Canadian-grown tobacco to be made to the British colony of Sierra Leone left Montreal recently consigned to Freetown in West Africa.

SAVE ANOTHER 5% to 12%
BY BOOKING ROUND TRIP TO EUROPE
Cabin - Tourist - Third Class
Save a further 5% to 12% by booking ROUND TRIP . . . this in addition to the 10% to 20% general fare reductions that are *still* in effect.
Visit London and Paris this fall at the lowest cost in years. Convenient sailings every week by luxurious "Empresses", led by the Empress of Britain, regal "Duchesses", popular "Mont" ships (trains to the ship side at Quebec).
ORIENT and HONOLULU Low Fares
10 days flat to Yokohama by Empress of Asia or Empress of Russia direct express. Or via Honolulu by Empress of Canada or Empress of Japan, largest and fastest liner on the Pacific.
All Empresses sail from Vancouver (train to ship side) and Victoria.
NEW ZEALAND and AUSTRALIA
Canadian-Australasian Line
Book by the fast, modern motor ship Aorangi or her sister ship, Niagara. Sailings from Vancouver (train to ship side) and Victoria via Honolulu and Suva.
For full information apply your local travel agent or
J. J. FORSTER
Steamship General Passenger Agent
C.P.R. Station, Vancouver, B.C.
CANADIAN PACIFIC

HUNTERS!
Don't Be Hunted
Red Shirts
98c
THE GENERAL WAREHOUSE LTD.
1110-14 Government Street

EXTRA FURNESS VESSEL ON RUN

Fall business on this Coast, on the service to the United Kingdom and Europe, has induced Furness (Pacific) Limited to place an extra vessel on the run. This is Ss. Canoness of Furness-Houlder, out of London on September 5, due here October 8 to load for Hamburg, Rotterdam, London, Liverpool and Glasgow.

Motorship Pacific Trader of the Furness Line, arrived here yesterday from the United Kingdom.

Spoken By Wireless

September 15, 8 p.m.—Shipping:

PACIFIC COMMERCE, bound Vancouver, 1,000 miles from Race Rocks.

TOHSEY MARU, Yokohama to San Francisco, 1,500 miles from San Francisco.

EMPRESS OF RUSSIA, Victoria to Yokohama, 2,076 miles from Victoria.

DANWOOD, Vladivostok to Prince Rupert, 1,311 miles from Prince Rupert.

CITY OF VANCOUVER, Muroran, Japan, to Vancouver, 3,719 miles from Vancouver.

IXION, Yokohama to Victoria, 977 miles from Victoria.

SHUNSHO MARU, left Woodfibre for Grays Harbor, 8 p.m.

KINGSLEY, bound Victoria from California, 261 miles from Victoria.

PRINCESS NORAH, at Nootka, noon, to-day.

September 16, 8 a.m.—Weather:

Estevan—Clear; northwest; light; 30.08; 60; sea, light swell.

Pachena—Clear; calm; 30.08; 63; sea, light swell.

Swiftsure—Clear; northeast; light; 30.11; 56; sea, slight swell.

CHOKED CREEK INJURES FARMS

Special to The Times

Nanaimo, Sept. 16.—The Wellington Taxpayers' Association last night passed a resolution requesting the provincial government to clean Millstone Creek, between East Wellington and Big Lake. Ranchers claim debris from the East Wellington sawmill has filled the stream, causing the lake level to rise ten feet and flood cleared land which is heavily taxed. A copy of the resolution will be sent to the Nanaimo Board of Trade with a request for support.

Tide Table

SEPTEMBER

Date	Time h.m.	Ht ft.	Time h.m.	Ht ft.	Time h. m.	Ht ft.	Time h.m.	Ht ft.
16	3.20	6.9	9.30	4.6	15.30	7.6	22.10	4.0
17	4.26	6.7	9.55	5.4	15.42	7.8	23.00	3.6
18	5.55	6.5	10.15	6.0	15.56	7.9	23.44	3.3
19	8.26	6.3	10.00	6.4	16.07	8.0	.....	...
20	0.30	3.1	.....	...	16.10	8.2	.....	...
21	1.30	2.9	.....	...	16.06	8.3	.....	...
22	2.12	2.8	.....	...	15.58	8.4	.....	...
23	3.06	2.6	.....	...	16.04	8.4	.....	...
24	4.04	2.5	.....	...	16.10	8.3	.....	...
25	5.00	2.5	.....	...	15.49	8.0	.....	...
26	5.55	2.6	14.30	7.9	19.11	7.1	22.45	7.6
27	6.40	2.7	14.22	7.4	19.25	6.3	.....	...
28	0.04	7.5	7.22	3.1	14.15	7.5	19.55	5.5
29	1.11	7.5	8.00	3.5	14.20	7.6	20.32	4.3
30	2.16	7.5	8.36	4.3	14.34	7.9	21.15	3.2

The figures for height serve to distinguish high water from low water. Where blanks occur in the tables, the tide rises or falls continuously during three of the usual tidal periods.

The height is in feet and tenths of a foot, measured from the average level of low water.

We Must Receive Greater Public Patronage to Continue Operation
Even on a restricted basis.
Anything made or repaired, in wood, wicker or metal.
ESTIMATES ARE FREE
THE RED CROSS WORKSHOP
484 Johnson Street Empire 3513

PILOTS' LOOKOUT

Koranton, from United Kingdom, passed up for Vancouver at 1.30 a.m.

Shunsho Maru, passed out at 6 a.m. from Woodfibre, B.C., for Grays Harbor.

Dagfred, passed up at 11:30 a.m. for Vancouver.

Ruth Alexander, arrived at 3 a.m. from California, sailed 7 a.m. for Seattle.

Around the Docks

DAGFRED ARRIVES TO LOAD

Dagfred, motorship under charter to the Anglo-Canadian Shipping Company Limited, passed up to Vancouver from sea to-day. She will lift a general cargo, including 4,000 tons of wheat, 500 tons of fish meal and 400 cases of canned goods. The Dagfred is posted to sail Sunday night for Antwerp and Rotterdam.

HAURAKI LOADING OUTWARD

Ms. Hauraki, which is at Vancouver discharging a sugar cargo from Fiji, will sail September 28 with a full B.C. general cargo for Auckland, Wellington, New Plymouth, Lyttleton, Dunedin, Melbourne and Sydney. The Hauraki is operated by the Canadian Australasian Line.

AUTO TRAFFIC

Aided by the fine weather and despite the fact that ferry services between the Island and the United States mainland have been curtailed for the winter months, automobile traffic for the last few days has been quite brisk, according to local agents of the Puget Sound Navigation Company.

AGENT HERE

John A. Dolan, general passenger agent of the Erie Railroad Company at Seattle, is a visitor to Victoria on business.

IXION HERE SUNDAY

The combined freight and passenger liner Ixion is due from the Orient at 10 o'clock Sunday evening, according to a radio message received by Rithet's from Seattle this morning. The Ixion will proceed to Seattle from here and then on to Vancouver and Tacoma. She has twenty-two passengers for Victoria and sixty-one for Vancouver and ten bags of mail for Victoria. Her cargo includes 2,400 bales of raw silk for Seattle.

SPECIAL RATES

The local offices of the Great Northern Railway have been advised that the company will inaugurate home visitors' holiday excursion fares from points in British Columbia, Washington, Oregon and Idaho, to Chicago, Minneapolis, St. Paul, St. Louis, Omaha and Kansas City, at greatly reduced fares during October, November, December, January and February. These tickets will be on sale October 29, November 5, 12, 19, 21, 26 and December 3, 10, 17, 20 and 21, with final return limit February 28, 1933.

TWO DAYS LATE

The E. D. Kingsley, which was due at the Island Tug and Barge wharf Wednesday from San Francisco, is nearing port after a rough passage from California.

The Weather

Daily Bulletin Furnished by the Victoria Meteorological Department

Victoria, 8 a.m., Sept. 16.—The barometer remains high over this province and fine weather is general from the Coast to Manitoba. Light frosts are reported in southern Saskatchewan.

Reports

Victoria—Barometer, 30.17; temperature, maximum yesterday 70, minimum 51; wind, 4 miles E.; clear.

Vancouver—Barometer, 30.16; temperature, maximum yesterday 68, minimum 48; calm; clear.

Prince Rupert—Barometer, 30.06; temperature, maximum yesterday 54, minimum 50; wind, 18 miles S.E.; rain, .48; raining.

Estevan Point—Barometer, 30.16; temperature, maximum yesterday 58, minimum 44; calm; clear.

Tatoosh—Barometer, 30.10; temperature, maximum yesterday 58, minimum 48; wind, 10 miles E.; clear.

Portland, Ore.—Barometer, 30.02; temperature, maximum yesterday 82, minimum 60; wind, 10 miles N.W.; clear.

Seattle—Barometer, 30.12; temperature, maximum yesterday 72, minimum 56; wind, 4 miles N.E.; clear.

San Francisco—Barometer, 30.02; temperature, maximum yesterday 66, minimum 58; wind, 8 miles S.; cloudy.

Temperatures

	Max.	Min.
Victoria	70	51
Nanaimo	73	50
Vancouver	68	48
Dawson	50	38
New Westminster	71	47
Seattle	72	56
Portland	82	60
San Francisco	66	58
Kamloops	70	46
Prince George	62	46
Penticton	71	39
Grand Forks	72	..
Nelson	77	..
Calgary	60	34
Edmonton	60	34
Saskatoon	64	32
Prince Albert	62	38
Moose Jaw	64	35
Qu'Appelle	60	40
Regina	62	34
Winnipeg	60	34
Yesterday:		
Toronto	80	57
Ottawa	80	58
Montreal	78	62
St. John	66	54
Halifax	64	50

Forecast

Victoria and vicinity for 36 hours ending 5 p.m. Saturday: Light to moderate north and east winds; generally fair, not much change in temperature.

Still Soliciting Through Churchill

Montreal, Sept. 16.—"Regular freight soliciting forces of the Canadian National Railways are soliciting business through the Port of Churchill just as they are soliciting business through any other Canadian port," stated R. L. Burnap, traffic vice-president, to-day when questioned concerning a Regina dispatch stating freight solicitation for business through the Port of Churchill was to stop shortly.

TAFT TO SAIL FOR ORIENT

American Mail Liner Will Leave To-morrow Evening; Missionaries Going to China

Outbound for the Orient, Ss. President Taft, of the American Mail Line, will sail from Victoria to-morrow afternoon, carrying a good list of passengers and a cargo of northwest products. The vessel will arrive here at 4 o'clock from Seattle, and will sail two hours later.

The passenger list will include fifteen women missionaries of the China Inland Mission. The missionaries will debark at Shanghai for work in the Chinese field. Six of them are from western Canada and the rest come from the eastern sections of the Dominion and the United States. Charles H. Judd, secretary of the Pacific northwest district of the China Inland Mission, is accompanying the party from Vancouver to Victoria, and will be here over the week-end. A party of male missionaries of the C.I.M. will sail September 24 on the Empress of Japan, while another party will go out from here October 8.

HOLD SHIP FOR SALVAGE CLAIMS

Ms. Prince of Wales Will Be Turned Over to Receiver of Wrecks

Vancouver, Sept. 16. — Motorship Prince of Wales, United States coasting craft of Ketchikan, is enroute to Vancouver from Alert Bay under charge of Royal Canadian Mounted Police. Her master is navigating the vessel, which left yesterday morning, under her own power, and is due here to-morrow.

On arrival here the boat will be turned over to the Dominion receiver of wrecks, Collector of Customs Norman de Graves. He will hold the vessel, pending settlement of salvage claims.

Some weeks ago the Prince of Wales, with passengers and a cargo of salmon, ran on a reef to the north of Alert Bay, in a dense morning fog, and was badly holed. She was temporarily patched, refloated and removed to Alert Bay for engine repairs. She is a wooden vessel, fifty-eight feet long, built in 1914 at Winslow, Wash.

Marine Insurance Rates Protested

Canadian Press

Winnipeg, Sept. 16—"The federal government's move to extend the shipping season out of Churchill and adjust marine insurance is an admirable gesture, but it does not go far enough," General R. W. Patterson, president of the On-to-the-Bay Association, told the Canadian Press to-day.

"Marine insurance is strangling trade at Churchill," Gen. Patterson said. "The rate charged via the Hudson Bay route is eight times that charged for goods shipped via Montreal. The Dominion Government should use every means in its power to change the conditions even if it means it has to go into the insurance business."

TRAIL SULPHATE GOES TO HAWAII

Vancouver, Sept. 16.—Hawaii is becoming a heavy purchaser of sulphate of ammonia from the Trail smelters. A few weeks ago a large shipment was dispatched to the plantations there on the American steamer Missoula. The Missoula yesterday returned to New Westminster to load more than 5,000 tons for the islands.

STAYS ASHORE FOR HOLIDAY

CAPT. C. D. NEROUTSOS

manager of the B.C. Coast Service of the C.P.R., who has taken to the highways on his vacation.

He took his car over the straits by steamer and motored down to Portland, Ore., planning to return by way of the Okanagan Valley and the transprovincial highway.

During the absence of Capt. Neroutsos, the coast services are being directed by Capt. J. H. McMurray, marine superintendent.

SHRINERS WILL VISIT ORIENT

Third Afifi Pilgrimage Will Start From Puget Sound Next January

Tacoma, Sept. 16.—Nobles of Afifi Temple here have officially announced their third pilgrimage to the Far East and are inviting Shriners all over the United States to participate.

Recorder Floyd C. Kinnear states the Afifi cruise will sail from Tacoma and Seattle January 7 on the American Mail liner President Taft, which will call at Victoria on her way out. The itinerary is as follows: Yokohama, Yyoto, Kobe, Shanghai, Hongkong and Manila. Here the Shriners will turn northward as far as Shanghai again, where they will disembark and entrain for the Chinese capital of Nanking. From there, by rail, they will pass through inner China, visiting Pengpu, Potouchen, Tientsin and so to Peiping.

After nearly a week in China's center of splendor they will sail from Taku for Moji, Japan, visit Miyajima, Kobe, Yokohama, Tokio and Nikko, and then return to Seattle on the Ss. President Jefferson, arriving home March 7.

Colorful ceremonies will be staged all through the Orient, and particularly at sea when crossing the 180th meridan. These will be under the directorship of Walter H. Suttor, Tacoma, who will be returning to the Far East for the fourteenth time. Pilgrimage members will carry the Shrine message to all eligibles in the Orient. Afifi cruises are the only ceremonial pilgrimages beyond the confines of North America and Hawaii.

WOULD DISCUSS LABOR COSTS

Canadian Press

London, Sept. 16.—Representatives of the railways have again approached the trades unions with regard to the cost of labor, but a definite date for a meeting has not been fixed. The last cut in the wages of railwaymen was made in March, 1931, and ranged from 2½ to 5 per cent, and was estimated to save £5,000,000 annually.

MARINE INTELLIGENCE

Coastwise Movements

VICTORIA-VANCOUVER

Princess Kathleen leaves Victoria daily, 2 p.m.; arrives Vancouver, 6.30.

Princess Marguerite arrives Victoria daily, 3 p.m.

Princess Joan or Princess Elizabeth arrives Victoria daily, 7 a.m.

Princess Joan or Princess Elizabeth leaves Victoria daily, midnight.

VICTORIA-SEATTLE

Iroquois arrives Victoria daily, 8.35 a.m.

Iroquois leaves Victoria daily, 1.15 p.m.

Princess Kathleen arrives Victoria daily, 1.15 p.m.

Princess Marguerite leaves Victoria daily, 4.30 p.m.; arrives Seattle, 9 p.m.

VICTORIA-PORT ANGELES

Iroquois arrives Victoria daily 9 a.m.

Iroquois leaves Victoria daily, 10.15 a.m.

Iroquois leaves Seattle daily at midnight.

Iroquois arrives Seattle daily 5.45 p.m.

VANCOUVER-NANAIMO

Ss. Princess Elaine leaves Vancouver, 11 a.m. an 5.45 p.m. Saturday and Sunday. Princess Joan or Princess Elizabeth from Vancouver 1.30 p.m., from Nanaimo 5.30 p.m. Leave Nanaimo 8 a.m., 2.15 p.m.

CALIFORNIA SERVICE

Ruth Alexander or Emma Alexander leaves Victoria every Sunday, 9 a.m., for San Francisco, Los Angeles and San Diego.

Ruth Alexander or Emma Alexander arrives Victoria every Thursday evening.

ALASKA SERVICE

Princess Louise will sail from Vancouver 9 p.m., September 15 and 26.

WEST COAST

Princess Norah to sail from Victoria first, eleventh and twenty-first of each month at 11 p.m.

NORTHERN BRITISH COLUMBIA

Princess Adelaide to sail from Vancouver, 9 p.m. Mondays, for Ocean Falls and Prince Rupert.

Prince Rupert to sail from Vancouver 8 p.m. Mondays, for Prince Rupert, Anyox and Stewart.

SALT SPRING ISLAND

Ferry steamer Cy Peck leaves Fulford Harbor daily, except Wednesday, at 8.15 and 10.15 a.m. and 4.30 p.m.; leaves Swartz Bay 9.30 and 11.15 a.m. and 6 p.m. Wednesdays only: Leaves Fulford Harbor 8.15 a.m.; leaves Swartz Bay 7 p.m.

BRENTWOOD-MILL BAY

Ferry barge Cascade leaves Brentwood 8.30 a.m., 9.45 a.m., 11 a.m., 12.15 p.m., 2 p.m., 3.15 p.m., 4.30 p.m., and 6 p.m. Sunday only at 7.19 p.m. Leaves Mill Bay at 9.10 a.m., 10.30 a.m., 11.45 a.m., 1 p.m., 2.45 p.m., 4 p.m., 5.15 p.m. and 6.45 p.m. Sunday only at 8 p.m.

Deepsea Movements

TO ARRIVE

September

HIYE MARU, China and Japan (to Vancouver), September 19.

PRESIDENT JEFFERSON, Philippines, China and Japan, September 20.

PACIFIC SHIPPER, United Kingdom, September 24.

EMPRESS OF ASIA, Manila, Hongkong, Shanghai and Yokohama, September 26.

OCTOBER

PACIFIC RELIANCE, October 8.

PACIFIC PIONEER, October 22.

EMPRESS OF CANADA, October 11.
EMPRESS OF RUSSIA, October 24.
NIAGARA, October 8.
PRESIDENT MADISON, October 4.
PRESIDENT CLEVELAND, October 18.

TO SAIL

September

PRESIDENT TAFT, Japan, China and the Philippines, September 17.

PACIFIC TRADER (from Vancouver), United Kingdom, September 17.

YOKOHAMA MARU (last trip), Japanese ports, September 20.

EMPRESS OF JAPAN, Honolulu, Yokohama, Shanghai, Hongkong and Manila, September 24.

PRESIDENT JEFFERSON, October 1.
PRESIDENT MADISON, October 15.
PRESIDENT CLEVELAND, October 29.
NIAGARA, October 12.
EMPRESS OF ASIA, October 8.
EMPRESS OF CANADA, October 22.
PACIFIC RELIANCE, October 15.
PACIFIC PIONEER, October 29.

Sunrise and Sunset

Time of sunrise and sunset (Pacific Standard Time) at Victoria, B.C., for the month of September, 1932:

Day	Sunrise Hour	Sunset Hour
16	5.51	6.26
17	5.52	6.24
18	5.54	6.22
19	5.55	6.20
20	5.56	6.17
21	5.58	6.15
22	5.59	6.13
23	6.00	6.10
24	6.01	6.08
25	6.03	6.06
26	6.05	6.04
27	6.06	6.02
28	6.08	6.00
29	6.10	5.56
30	6.10	5.56

RUTH HELD BY HEAVY WINDS

Admiral Line Boat Arrived This Morning With Full List From California

Delayed by heavy winds and high seas, the Admiral Line Ss. Ruth Alexander was five hours behind schedule on her arrival at 3 o'clock this morning at the Outer docks from California ports. The greater part of a full passenger list was ticketed to Victoria and the liner proceeded to Seattle four hours later.

Unusually rough weather, which has already made the freighter E. D. Kingsley almost two days overdue on her trip from San Francisco, was experienced by the Ruth.

The passengers debarking here included Mrs. A. Gilchrist, Betty Harding, Mr. and Mrs. A. W. Hall and L. Hall, Grace Hardy, Miss R. Lewis, Mr. and Mrs. F. L. Larkis, Charlotte Leigh, Mrs. C. Leonard, C. and L. Leonard, Nina Merritt, Mr. and Mrs. A. McIntosh, Mrs. E. J. McDonald and Muriel McDonald, Mr. and Mrs. E. E. Pannell, Mrs. C. L. Pope, Mabel Irvine, Miss M. Potts, Frances Raymond, Mrs. Ted Robinson, Capt. and Mrs. J. W. Rogers, Miss E. Rayburn, Agnes Roberts, Miss F. Ratner, Mrs. J. C. Shirley, Norma and Helen Shirley, John Smith, Mr. and Mrs. L. W. Taylor, Austin Taylor, Frank Ware, Miss M. Wershof, M. Wood, Miss Helen Young, Thelma Brown, George Bradbeer, Marjory Swanson, Elizabeth Buckner, S. and J. Briegal, Mr. and Mrs. A. D. Briggs, Mrs. Mary Bradley, Robert Bradley, F. J. Brand, Miss P. Barr, Mrs. W. Beck, Miss Dorothy Craig, Miss Elizabeth Craig, M. W. Cone, Mrs. Jean Carver, Walter Carver, W. M. Cameron, Mr. and Mrs. Harry Dollar, Mr. and Mrs. M. A. de Lew and Miss E. de Lew, Miss L. Erwin, Miss Nora Frisbie, T. and Mrs. J. Ferguson, A. P. Flett and Miss R. Godfrey.

The Ruth Alexander will leave Victoria at 9 o'clock Sunday morning on her return trip to California ports. She will have a full passenger list, local agents report.

SAYS ADVANCES MADE IN CHINA

Common Opinion of a Chaotic China Erroneous, Says Captain of Taft

Seattle, Sept. 16.—Although China, judged from afar, appeared completely overcast by clouds of uncertainty and storms of controversy, Capt. M. M. Jensen, of the President Taft, now in port, tells of advances which that country is making, on which the spotlight of world attention is seldom focussed.

"Annual reports just issued by various Chinese railways indicate progress," stated Capt. Jensen here. "The Nanking-Shanghai road shows a gain in 1931 revenues over those of the preceding year. The Shanghai-Hangshow-Ningpo line and the Peiping-Liaoning Railway during the last year, recorded in both instances the highest gains ever made. The 1931 report of the Canton-Kowloon Railway actually shows a passenger traffic increase of 45 per cent over 1930. While much of these gains is absorbed by the depreciation in Chinese dollars the national railway situation is healthier than it has been for years.

"Many individual Chinese cities and provinces are showing a high civic spirit and hopefulness for the future, despite national political uncertainty. Shanmenwan, coastal port of Chekiang province, is developing its shipping facilities by constructing wharves and godowns, is establishing steamer connections with Shanghai and Foochow, and is building a radio station. The harbor of Hulutao, being constructed to compete with Dairen, is now open for traffic and Shantung province is dredging its larger rivers to prevent annual floods. Hangchow's new electric light plant is now in operation, and the city is building a waterworks and installing an automatic telephone service.

"These are just a few illustrations to show the erroneous character of the world-wide conception that China today is in chaos," Capt. Jensen added. "Not one person in a thousand in the United States or Europe, even among the intelligentsia, knows that it is now possible to motor along a newly completed highway from Canton to Hankow, a tremendously important link in Chinese transportation. The journey takes three days. Few know that many Chinese industries are so essentially modern that dormitories, shower baths, barber shops, violet ray machines, schools and medical services are all provided, free of charge, to their employees and families."

Moonrise and Moonset

Time of moonrise and moonset (Pacific Standard Time) at Victoria, B.C., for the month of September, 1932:

Day	Rises Hour	Sets Hour	
16	6.47 p.m.	7.47 a.m.	
17	7.03 p.m.	8.55 a.m.	
18	7.23 p.m.	10.04 a.m.	
19	7.45 p.m.	11.13 a.m.	
20	8.16 p.m.	12.21 p.m.	
21	8.56 p.m.	1.26 p.m.	
22	9.47 p.m.	2.23 p.m.	
23	10.50 p.m.	3.10 p.m.	Last Qtr.
24	.....	3.47 p.m.	
25	0.02 a.m.	4.16 p.m.	
26	1.20 a.m.	4.30 p.m.	
27	2.40 a.m.	4.59 p.m.	
28	4.01 a.m.	5.17 p.m.	
29	5.34 a.m.	5.33 p.m.	
30	6.48 a.m.	5.52 p.m.	New Moon

MONTREAL MOVEMENT

Montreal, Sept. 16.—Arrived: Biant County, Antwerp; Belle Isle, St. John's, Newfoundland; Albuera, Swansea; Kirkpool, Liverpool.

Sailed: Beaverbrae, London and Antwerp; Sulairia, Glasgow; Alaunia, Southampton.

MILL BAY FERRY
DAILY Including Sunday
Leave Brentwood: 8.30 a.m., 9.45 a.m., 11.00 a.m., 12.15 p.m., 2.00 p.m., 3.10 p.m., 4.15 p.m.
Leave Mill Bay: 9.10 a.m., 10.30 a.m., 11.45 a.m., 2.45 p.m., 3.45 p.m., 5.00 p.m.
The Paved Road Route for Up-Island Points

Expect Increase In N.P. Earnings

New York, Sept. 16.—Despite the small influence which earnings have exerted on recent stock price movements, fairly positive predictions are being heard that Northern Pacific operations in the final months of this year will better the results for the same period of 1931.

This opinion is based on the relative size of the spring wheat crops during both seasons. The current harvest is estimated at more than double the 1931 yield. In 1931 agricultural products accounted for slightly over 25 per cent of Northern Pacific's total freight traffic and of this proportion 10.68 per cent represented wheat.

LUMBER TRADE SHOWS BETTER

Northwest lumber mill operations are slightly better with increasing new orders, according to the report of the West Coast Lumbermen's Association for the week ending September 3. A total of 321 mills reported to the association and were operating at 20.5 per cent of capacity, as compared with 20.3 per cent of capacity the preceding week. During the week 209 of these mills closed down and 113 continued operations.

For the week ending September 3, 216 mills reported the following: Production 50,807,575 feet; orders 78,974,489 feet and shipments 60,853,705 feet. Details of orders and shipments as quoted by these mills in board feet follow:

Orders—Rail 25,248,731; domestic cargo 28,017,285; export 18,113,968; local 7,594,485.

Shipments—Rail 22,084,719; domestic cargo 20,463,287; export 10,711,214; local 7,594,485.

Current new business of 216 identical mills was 54.7 per cent over production.

West Coast Mails

Close 11 p.m., 1, 6, 11, 16, 21, 26 each month for Ahousat, Banfield, Cachalot, Chesnecee, Clayoquot, Escole, Kildonan, Kyuquot, Nootka, Port Alberni, Port Renfrew, Sechart, Tofino, Uclulet. Due 8, 13, 18, 23, 28 and 2nd each month.

Close 11 p.m., 1, 11, 21 each month, for Cloose, Kakawis, Queen's Cove. Due 8, 18, 28 each month.

Close 11 p.m., 6, 16, 26 each month, for Estevan Point. Due 13, 23, 2nd each month.

Close 11 p.m., 21st each month, for Centre Island. Due 28th each month.

Close 10 a.m., 6, 16, 26 each month, for Cloose, via Port Alberni.

Close 10 a.m., 2, 7, 17, 22, 27 each month, for Cachalot, Clayoquot, Kyuquot, Tofino, Uclulet.

Close 10 a.m., 7, 17, 27 each month, for Estevan Point.

10 a.m., 2, 12, 22 each month, for Kakawis.

Close 10 a.m., 22nd each month, for Centre Island.

Close 10 a.m., Thursday, Saturday, for Banfield, Escole, Kildonan, San Mateo, Sechart, Uclulet. Due 8 p.m., Tuesday, Saturday.

Close 1 p.m., Tuesday, Friday, for Helberg, Port Alice, Quatsino. Due 7 a.m., Tuesday, Friday.

TRANSPACIFIC MAILS

CHINA AND JAPAN

Close 4 p.m., Sept. 3, Pres. Cleveland; due Yokohama, Sept. 16; Shanghai, Sept. 30; Hongkong, Sept. 23.

Close 4 p.m., Sept. 10, Empress of Russia; due Yokohama, Sept. 21; Shanghai, Sept. 25; Hongkong, Sept. 28.

Close 4 p.m., Sept. 17, Pres. Taft; due Yokohama, Sept. 30; Shanghai, Oct. 4; Hongkong, Oct. 7.

Close 4 p.m., Sept. 24, Empress of Japan; due Yokohama, Oct. 8; Shanghai, Oct. 11; Hongkong, Oct. 14. Also calls at Honolulu.

Close 4 p.m., Oct. 1, Pres. Jefferson; due Yokohama, Oct. 14; Shanghai, Oct. 18; Hongkong, Oct. 21.

AUSTRALIA AND NEW ZEALAND

Close 6 p.m., Sept. 14, Aorangi; due Auckland, Oct. 3; Sydney, Oct. 5.

Close 11.15 p.m., Sept. 19, Monterey, via San Francisco; due Auckland, Oct. 10; Sydney, Oct. 12.

Close 11.15 p.m., Sept. 25; Makura, via San Francisco; due Wellington, Oct. 17; Sydney, Oct. 22.

NAVAL VESSELS COLLIDE

Portsmouth, Eng., Sept. 16 (Canadian Press).—Naval exercises near Portland Bill were abruptly terminated yesterday as a result of a collision between a mine sweeper and a submarine in a fog. There were no casualties and the damage was slight. The mine sweeper Dundalk collided with the H-33, the former being damaged above the water line.

OFFICERS GET MONEY GIFTS

Late Lord Inchcape Left £40,000 For 600 of His Employees

London, Sept. 16.—More than 600 captains, chief officers and chief engineers of the P. and O. and British India Steam Navigation lines have learned of surprise legacies from the late Lord Inchcape, who was chairman of the companies. He died in his yacht Rover off Monte Carlo in May.

The 202 captains are to receive £100 each, and the 202 chief officers and 202 chief engineers £50 each. This means that more than £40,000 of Lord Inchcape's £2,000,000 estate will go to the men whom he always looked upon as his personal friends.

The officers concerned received letters from Messrs. Murray, Beith and Murray, of Edinburgh, the solicitors dealing with the estate informing them that the legacy had been left to them as "a slight memento in acknowledgment of your loyalty and fidelity to me."

One who knew Lord Inchcape well said to a Daily Mail reporter:

"He always treated his captains as personal friends. When cruising in his yacht he would board any of his liners that he sighted to see the captain, and when the captains arrived in London they called on him.

"Another way he had of keeping in touch with them was to take surprise cruises in the liners, joining the vessels unannounced."

BRITISH MAILS

Close 1.15 p.m., Sept. 18, Ss. Duchess of Atholl.

Close 1.15 p.m., Sept. 19, Ss. Europa.

Mail intended for transmission via New York must be so marked. When sent by air over U.S. lines mail for New York can be sent two days later than the dates indicated.

WEST INDIES GENERALLY

Close 1.15 p.m., September 13.

BE MODERN
IT'S smart to be modern these days, and it's smart to be thrifty. *Fly*—it's economical! Nothing quite equals a trip to Vancouver by air in the big, twin motored Sikorsky amphibian. Forty-five minutes of unsurpassed Gulf Island scenery. Hours and hours saved. More time for work . . . more time for play. Regular flights at 11.15 a.m. and 5.15 p.m. daily from Air Harbour, foot Canteen Road, Esquimalt.
For reservations - GArden 4151
CANADIAN AIRWAYS LIMITED
Marine Bldg. Vancouver
FLY WITH HIS MAJESTY'S MAIL

FLY Victoria-Seattle
1 HOUR
Fare $7.00
Return $12.00
Leave Victoria ..... 11.00 a.m.
Arrive Seattle ..... 12.00 p.m.
Leave Seattle ..... 1.00 p.m.
Arrive Victoria ..... 2.00 p.m.
RESERVATIONS
THE GRAY LINE - Phone G 4151
COAST AIR TRANSPORT LTD.

Gulf Islands Ferry Co. Ltd
Salt Spring Island Service
Ferry Ms. "Cy Peck"
DAILY EXCEPT WEDNESDAY
Leave Fulford Harbor ..... 8.15 a.m. 10.15 a.m. 4.30 p.m.
Swartz Bay ..... 9.30 a.m. 11.15 a.m. 6.00 p.m.
WEDNESDAYS ONLY
Leave Fulford Harbor ..... 8.15 p.m.
Leave Swartz Bay ..... 7.00 p.m.
(Subject to change without notice)
NOTICE
Effective Monday, September 19, the 10.15 a.m. from Fulford Harbor, and the 11.15 a.m. from Swartz Bay, will be discontinued ON WEEK DAYS ONLY.
Special Cruise Through the Gulf Islands
Wednesday, September 21
COMBINATION LAND AND WATER TRIP
Passengers have the choice of a six-hour stop at Beaver Point or Port Washington or a four-and-a-half-hour stop at Galiano or Mayne Islands. Excellent picnic beaches, free tennis courts, good bathing, hiking, etc. Lunch may be obtained at any of the islands, or passengers may bring their own.
No automobiles taken on excursion, but they may be left at ferry wharf until return in evening.
RETURN FARES
FERRY ONLY: Adults - - - 75¢; Children - - - 50¢
STAGE AND FERRY: Adults - - - $1.50; Children - - - $1.